SEYMOUR DAILY

VOLUME XXXII NO. 16 SEYMOUR, INDIANA, FRIDAY, JANUARY 3, 191

EMPHASIZE NEED OF EVANGELISM

Speakers at Opening Session of M. E. Convention Show Purpose of The Meeting.

BISHOP HENDERSON SPOKE

Advocates Constitutency List as Means of Advancing The Membership of the Church.

The crying need of personal evangelistic work by the members, who can be best directed by the pastors of the local churches, was the keynote of the addresses of Bishop Theodore S. Henderson and Dr. J. O. Randall, secretary of the Evangelistic Committee at Philadelphia, Thursday night at the First M. E. church at the opening session of the evangelistic convention of the Indiana conference of the Methodist church. The addresses were regarded as unusually important by the ministers as the speakers outlined the plan for increasing the church membership through evangelism.

Bishop Henderson declared that the most important element of Christendom is the local church and that the great progress must be made through this organization. Every pastor and district superintendent he said was working on a different program and that much better results could be obtained if one common plan were adopted. The purpose of the convention is to discuss the plan which has been suggested and to secure the cooperation of all ministers and members of the Methodist church. He pointed out that some of the district superintendents made a special effort to build churches, others paid particular attention to benevolences and while much progress had been made in this way, greater results could be obtained if all were working according to a common plan.

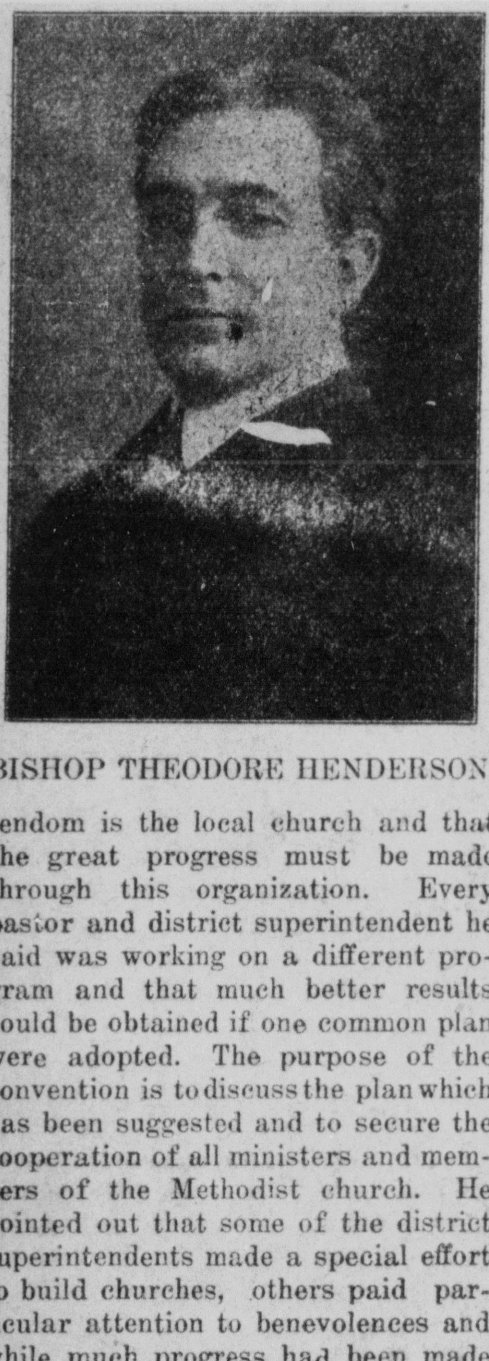

BISHOP THEODORE HENDERSON.

The speaker emphasized the plan of making a minimum advance of ten per cent. of the total membership during the coming year and declared that if this could successfully be done a great step would be taken towards the advancement of the church. In the Indiana conference there are 100,000 members and a ten per cent. gain would mean an addition of 10,000 members during the year. He asserted that there was a great opportunity in this conference for effective work and it only remained for the ministers and the members to avail themselves of the opportunity.

In order that the ten per cent. gain might be made, it was suggested that the ministers prepare a "constituency roll" which would include all persons who are bound by ties of kinship to members who are now enrolled upon the books. He declared that there was a great field for labor in every community and that if such a roll were prepared the list of names would stagger the ministers who doubtless were unaware of the great work within their reach. It has been further suggested that after the roll is completed every member be assigned one or more names and that he personally invite such persons to take the stand for right. He pointed out that at the present time the majority of the members were giving their time to other work and that the real object of the church was overlooked.

Bishop Henderson said that some churches make preparations for a great revival period, but that he could see no reason why special preparations should be made. The revival should be going on in the church every day in the year and if it is right to make a special effort to advance the Kingdom four weeks in the year, it is right to labor in the same field the other eleven months.

He said that there were about a half million members upon the church books who were not active in the work of the denomination and that a special effort should be made to bring them into active fellowship. He declared that the Methodist church had held its own since its organization but that it should do more and wage a campaign to conquer. He asserted that it required no courage for the average minister to make a public appeal to a thousand men but it did require courage to make a personal appeal to any one of the men.

Dr. Randall, whose work is in the evangelistic field, spoke upon the plan and was of the opinion that it would bring great results. He said that when a church member took a stand for righteousness he desired to do all the good he can and will be willing to perform any duty assigned him by the church. He related several stories to illustrate his points.

The speaker said that evangelism was the birthright of Methodism. Methodist is evangelism, he said and evangelism is Methodism. He believed that the constituency list would be an ideal way of creating greater interest in the work of the church and that many of the members could be aroused to greater activity if they had some definite task to perform. Bishop William F. Anderson presided.

PLEASED WITH SEYMOUR

Ministers Attending M. E. Convention Compliment City.

The ministers who are attending the Evangelistic convention at the M. E. church are highly pleased with Seymour as a city. This is the first time some of them have visited this place and they were much impressed with the appearance of the place.

One minister said that he had heard a great deal of Seymour and while he did not live a great distance away this was his initial visit. He declared the city as a whole exceeded his expectations, and that he was convinced that the stores here were far above those seen in cities of this class. He said that many of the ministers who had attended conventions here before were highly pleased when informed that the Evangelistic convention would be in session here.

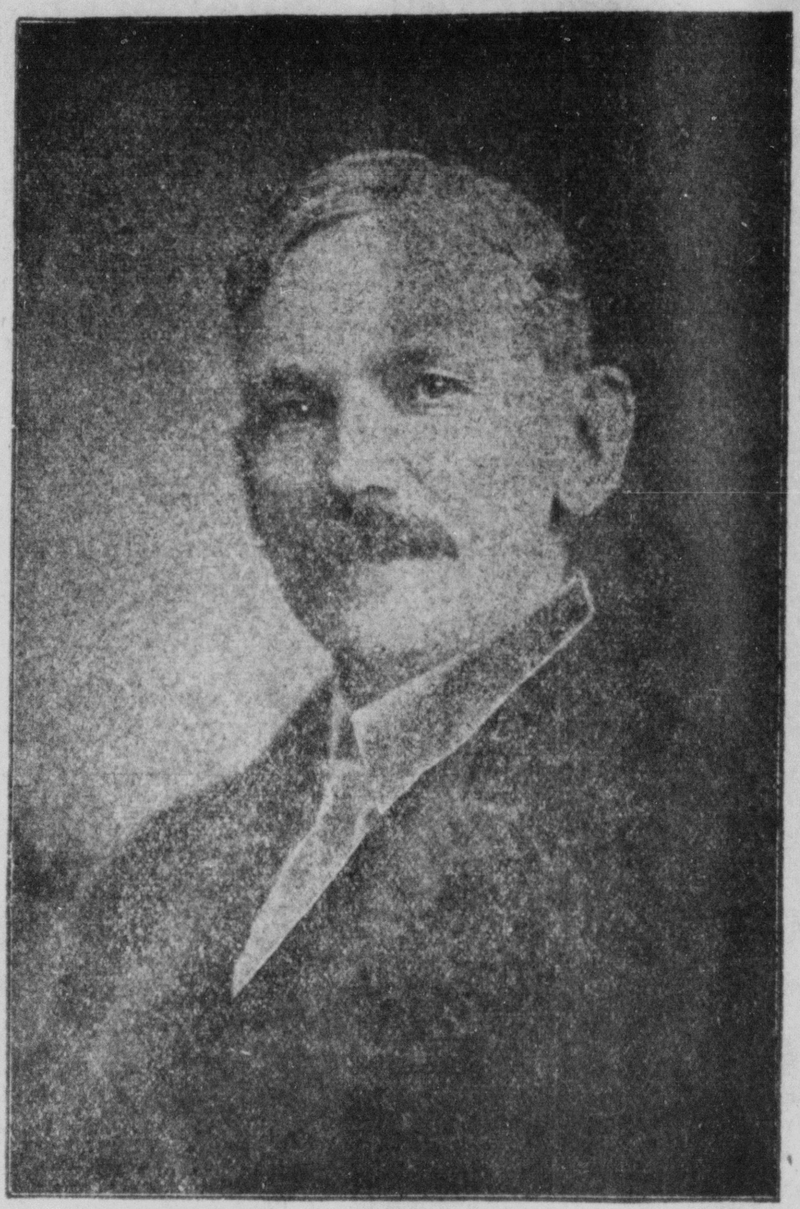

BISHOP W. F. ANDERSON.

STARTS YEAR WITH A SHORT SESSION

Council Convened Promptly and Made Quick Disposition of the Routine Business.

FEW BILLS REPORTED UNPAID

Bonds of Louis Aufenberg, Street Commissioner, and Isaac Burrell, Policeman, Approved.

The first session of the city council in 1913, held last night, was unusually short. No effort was made, however, to establish a new precedent along this line and many of the future meetings of the year will likely be of usual length. The session opened promptly at 7:30 o'clock and the disposition of the business was made without delay. Mayor Swope and all the members, with the exception of Hodapp and W. R. Day, were present.

After the minutes of the previous meeting were read and approved the accounts and claims were presented. DeGolyer & Company presented a bill for $162.45 for interest alleged to be due because of the city's delay in adopting the assessment roll. The firm was awarded the contract for improving North Chestnut and Ewing streets with concrete.

Buse, chairman of the finance committee, moved that the bill be referred to a committee composed of the chairmen of the various boards. His motion was carried after being amended so as to include on the committee the city attorney and the engineer. Ewing Shields also filed a similar claim several weeks ago for interest alleged to be due on the South Walnut street improvement and this claim will be considered at the same time. The contractors declare that there was unnecessary delay by the council in adopting the assessment roll and that the law provides that it shall be acted upon as soon as the work is completed. The assessment rolls were not adopted until several weeks after the work was finished, but it is said that the council was justified in delaying them a short time because of a dispute regarding some of the street.

Buse reported that the city treasurer had informed him that the rent from the Cement Post Factory for the use of the old automobile building was due and had not been paid for sixteen months. The city attorney was instructed to collect the same. The question of collecting the yearly licenses from the electric shows was also taken up and the bills were referred to the city attorney. The city treasurer reported that every bill had been paid with the exception of those reported.

The bonds of Louis Aufenberg, newly appointed street commissioner, and of Isaac Burrell, the new policeman, were approved.

The claims allowed were:

Mrs. Constance, cleaning	$ 9.00
Bain Carr, labor	16.20
Wm. Auffenberg, labor	14.25
August Kerl, labor	13.50
Ira McConnell, labor	18.00
Isaac Burrell, street com.	24.50
David Foist, labor	18.00
Domestic Steam Laundry	.60
Volunteer Fireman	7.50
J. T. Abell, prisoners	.75
Geo. Wolfe, prisoners	1.50
Rucker Drug Co., supplies	8.20
C. E. Loertz, supplies	6.65
N. C. Rucker, labor	4.38
John Goodale, labor	4.38

Hardware Stores Closing Notice.

The following hardware stores will close at 6 p. m. each evening except Mondays and Saturdays until March 1.

Kessler Hardware Co.
Union Hardware Co.
Stanfield-Carlson Hardware Co.
Cordes Hardware Co. j3d-9w

LIBERAL USE OF DISENFECTANTS

teste

RE se tive Halls Being

Westfield Man dy vania Ag bles

J. T. Jones, agent for t vania Company, received an letter this morning. It came Howard W. Barrett, of Westfield, a enclosed he found a money order for $1.20. The letter stated that the writer and a friend went from Seymour to Indianapolis last year with a car load of household goods the friend was shipping, and as the rules of the company only permit one man to accompany the goods he felt that he should pay his fare from Seymour to Indianapolis.

"I can't feel free in the sight of God or man," the letter stated and the money was sent to relieve his conscience. It is most unusual for a railroad company to receive "conscience money" and the auditor of the road was informed of the letter. In answer to Mr. Barrett's letter Mr. Jones thanked him for his honesty and assured him that he would lose nothing by paying the money which was due.

FLEMING WRECK VICTIM

Believed to Be Frank Hyatt Who Left Washington Years Ago.

One of the men killed in the B. & O. S-W. wreck at Fleming December 24 may be Frank Hyatt, formerly of Washington. No report has been received at the B. & O. S-W. offices here regarding the man.

The Washington Democrat has the following:

Relatives here are fearful that Frank Hyatt, a former resident of this city, was one of the two men killed in the B. & O. Southwestern wreck at Fleming on the day before Christmas. Ed Tuttle, Hyatt's brother-in-law, passed through the city this afternoon on the 4 o'clock train enroute from St. Louis to North Vernon, where the body is being held, for the purpose of trying to identify the body. The description as to weight and age coincides favorably with the description of Hyatt.

Frank Hyatt, who is a half brother of Mrs. Anna Gibson and who has other relatives here, has been away from Washington for years. He was seen at Aurora Monday and he told a former Washington resident there his name, saying that he was then en route to this city to visit. A Washington young woman, who is acquainted with Hyatt, was visiting at Aurora at the time and she learned of Hyatt's stop at that place. Upon her return home she told of having seen Mr. Hyatt and it was in this way that Chief of Police McCrisaken became suspicious that one of the men was Frank Hyatt. He had previously received word from the police at Seymour saying that a man giving the name of Hyatt and Washington the name of his home town, had been killed near there.

Joint Installation.

The G. A. R. and W. R. C. will have a joint installation of the newly elected officers for the year 1913 tonight in their hall in the Masonic Temple. Rev. F. M. Huckleberry will act as officer of the day, and will have charge of the services. A program of music and readings will be rendered and a banquet will be served.

Oysters and Crackers at Little Gem, East Second street. Open Sundays. F. L. Howard. j4d

We are paying 42c for white corn. Hodapp Hominy Co. j4d

UNFROCKED RECTOR

Rev. Dr. A. G. Mortimer, Who Was Ousted From Ministry

ICE & COL AND 1 4

BE T

TVEITMOE GE

Ryan, Speaking for Prison They Wanted to do Their Du and Obey the Rules.

Leavenworth, Kas., Jan. 3.— his fashionable California bungalow on North Capitol a e, where a stylish brown automobile awaited his beck and call, Herbert S. Hockin, the deposed secretary-treasurer of the Iron Workers' Union, stepped to the position of dishwasher for government prisoners in the Federal Penitentiary.

From a position of wealth and influence among the prominent men on the Pacific coast, where he is said to have once casually given a couple of misguided youths $500 for an evening's entertainment, Olaf A. Tveitmoe, the big San Francisco labor leader, "accepted a position" similar to that of Hockin.

The union labor men were taken into Mr. Mackey's private office and he had an interview with them regarding their quailfications, their physical condition, their personal desires regarding work in the prison, etc.

Frank M. Ryan, president of the organization, has been assigned to work in the carpenter shop.

Ryan acted as spokesman for the twenty when the dynamite prisoners were brought into the deputy warden's office this morning. The other thirteen were given their assignments today.

"We are here to serve our sentence and to do our duty and obey the rules as best we can," said Ryan after the twenty men were taken into the deputy's office. "We will try and not violate any of the rules," the president continued with polite deference.

Not one of the prisoners expressed a personal desire about their assignment, but left the selection to Deputy Mackey.

Mrs. James Humphrey Dead.

Mrs. James Humphrey, mother of Misses Leota and Nettie Birch, nurses at the Schneck Memorial hospital, died Wednesday at her home in New Haven, Ky., after several weeks' illness of heart trouble. Miss Leota was called home several days ago and was with her mother at the time of her death. Miss Nettie arrived a few hours after.

Funeral Services.

The funeral services of the late John G. Pfaffenberger will be held Saturday afternoon at 1 o'clock at the family residence on West McDonald street and at 1:30 o'clock at the German M. E. church. They will be in charge of Rev. William Schruff, pastor of the German M. E. church. Burial at Riverview.

Notice Court of Honor.

Members are requested to meet at the hall at 12:45 Saturday to attend the funeral of Brother Pfaffenberger.

The trial of Grover C. Davis, who is charged with issuing fraudulent checks, was not called in circuit court yesterday on account of the illness of the defendant. The court awaited his arrival until after 2 o'clock in the afternoon and arrangements were completed to start the trial. Prosecuting Attorney John Underwood desired that the defendant forfeit his bond but after some discussion it was decided to postpone the trial. Judge Swails set Friday, January 17, as the day for trying the case.

GET THE BEST:
PARKE, DAVIS & CO.'S

Peroxide of Hydrogen

This staple and indispensable household remedy should be pure, free from acid, and in conformity with the U. S. Pharmacopoeia. That's why we stock the above brand—it costs us more than inferior makes, but we sell it to you at the same price.

15c, 25c and 50c bottles.

Andrews Drug Co.
The Rexall Store
red Pharmacists. Phone 633

HOADLEY'S
Prices for Saturday

20 lbs. Granulated Sugar for	$1.00
Eggs, dozen	25c
Butter, country,	25c and 28c
Country Lard, lb	14c
5 lbs or more	13c
Sausage, lb	15c
Spare Ribs, lb	15c
Back Bones, lb	15c
Weemiers, lb	15c
Hams, Country Club, lb	19c
Breakfast Bacon Country Club lb	25c
Grape Fruit, each	5c
3-1 lb. box Raisins	25c
Ginger Snaps, 2 lb	15c
2 lb. Peanut Butter	25c

HOADLEY GROCERY

DREAMLAND

No.1 "VENGEANCE" (Part 1) (IMP Thrilling Drama)
No.2 "VENGEANCE" (Part 2) (IMP Thrilling Drama)
No.3 "Taft Day at Brocton, Mass. Fair" "Ferdie Be Brave" (IMP Comedy-Topical)

Don't Miss the Two Reel IMP Special Tonight
Mat. Saturday Afternoon 2:30 to 4:30 p. m.

MAJESTIC
PERRI AND VON DELL
The World's Greatest Equilibrists.

A THE ELECTRIC LAUNDRY Pathe
B "A FOREST FIRE" (Edison)
C "A LUCKY FALL" (Lubin)

Prices, Lower Floor 10c. Balcony 5c.
Matinee Saturday at 2:30 p. m.
$5.00 Gold piece given away tonight.
Bring your coupons.

Don't Attempt

to save a few dollars on your fire insurance premiums by being heavily under insured—practice economy that's real good business—carry ENOUGH insurance.

If you need some additional protection you are cordially invited to examine the last financial statements of our companies and talk the matter over with us.

Fred Everback
Office over Loertz Drug Store.

How Are You Going to Scottsburg?

"How long will it take me to get to Scottsburg?" asked a commercial traveler of a colored gentleman who was leaning up against the depot. "Dat all depends Boss. If yer gwine t' walk you will get dar tomorrow. If yer ride behin 'Squire Brown's mare you will get dar dis eb'nun'; If yer goes on the Dixie you'll get dar in an hour er so; and if yer goes by telegraff you'se is dar already."

The consumer who wears Rice & Hutchins shoes "is dar already."

R. & H. arrived over forty years ago and have been here every since and constantly growing. If you don't wear their shoes you don't wear the best.

ROSS-SHOES
GOLD MINE IS OPPOSITE US.

ROUND TRIP
EXCURSIONS
Every Saturday and Sunday
Seymour to Louisville $1.25
and Jeffersonville $1.20
VIA
I. & L. Traction Co.
Tickets sold good going on on Saturdays and good returning Monday.

Republican Office. dew-tf Want Ads mansion a Farm Details of the propo six-power $125,000,000

ays, throat, real de- disease be- S. S. goes into tter, and then the of nourishing the instead of depositing them to irritate and in- cures to stay cured. If you in any form take S. S. S. and on Catarrh and any medical advice at drug stores.

WIFT SPECIFIC CO., ATLANTA, GA.

ay School Lesson

First Quarter—Lesson 1, January 5, 1913.

THE CREATION—Gen. 1 : 1-2 : 3.

GOLDEN TEXT.—In the beginning God Created the Heavens and Gen. Gen 1 : 1.

our meditation upon this most derful portion of the most won-ul book ever written we will prob- repeat many things, hoping that th the precious truths may enter many hearts. More than ever do we desire to be fully under the control of Him who wrote it that He may say through us only that which is truly His own. The opening section assigned to us for today's lesson contains in the first verse the record of creation. In the second the result of a great catastrophe and in all the rest an account of a great six days' restoration or fashioning anew of the work which had by a judgment been brought into chaos.

It is not written that in six days God created, but in six days the Lord made (or fashioned) heaven and earth, the sea and all that in them is (Ex. xx, 11), or, as it is in Gen. ii, 3, "all His work, which God created and made (margin, created to make). The first verse of just seven Hebrew words and twenty-eight letters tells all we know of creation and does not tell us anything as to when it was. It is a dateless statement and, for aught we know, may refer to what took place millions of years in the past. Other verses bearing upon this which should be most prayerfully considered are Ps. xxxiii, 6, 9, and Heb. xi, 3, which affirm that the creating word brought into existence that which did not exist before.

That the creation was by Him whom we know as the Son of God is most plainly stated in John i, 1-3; Col. i, 12-17. Thus believing the first verse in the Bible, one can readily believe every miracle and wonderful record in the whole book, according to Jer. xxxii, 17, and find comfort in it as the prophets and apostles did (Isa. xl, 28-31; Acts iv, 24-31). The words "In the beginning God" have helped some whom I know, for they have said, I will not begin that which I cannot begin with God. We do well to pray that all our works may be begun, continued and ended in Him.

In the second verse the R. V. reads, "And the earth was (or became) waste and void." In Isa. xlv, 18, we read, "He created it not a waste." We know, therefore, that the second verse does not describe it as He created it. There are only two other places where the words translated "without form and void" are used together (Isa. xxxiv, 11; Jer. iv, 23), and in each there is a desolation because of a judgment, so we conclude that in Gen. i, 2, we are reading of a desolation caused by a judgment because of a great rebellion. The suggestion by Pember in "Earth's Earliest Ages" that possibly the devil before he fell was in control of this earth may be well worth considering, but we must wait.

Over this waste and void condition the spirit of God moved, and God said, "Let there be light, and there was light"—more literally, "Light be, and light was." Thus early in the book we are made acquainted with God as Father, Son and Holy Spirit and are shown that all things are accomplished by the Spirit through the word. In the first verse we have already noticed a four times seven of letters, and if we count we shall find in our lesson today the name "God" just five times seven, suggesting an abundant completeness (i, 20-23; ii, 1-3).

In this section God is seen working unhindered by His Spirit and His word, and when He is allowed to work as unhindered in us we shall be perfectly new creatures to His glory. Let those who desire to know God count the number of times that the different verbs are associated with His name and do not accept my figures unless you prove them correct: Said (10), saw (7), divided (5), called (5), created (5), blessed (3), made (6), rested (2), set, ended, finished, sanctified, given (1), it was so (6), let (14). More important, however, is it to notice that God alone is seen working, so it was in Christ when He was here as man, and so it should be in us (Phil. ii, 13).

Inasmuch as there are ages enough r all the geological periods between first two verses, I am willing to ac- the days as ordinary days, but ch one be fully persuaded for f.

ly have we here the record of king by His Spirit and His rth, air and sea, but we are Cor. iv, 6, to find an anal- rk of God in man, whose life because of sin is all waste and void and dark.

By the spirit and the word light enters the dark soul, Christ is received, and there is a new birth. Thus becoming a child of light, there is a division between light and darkness, and waters from below do not satisfy, so the water that He gives is desired and enjoyed. There is the power of resurrection as on the third day, the reflection of the light of the sun in our lives as on the fourth day, then the abundance and fruitfulness of the fifth day, while the sixth day sees man, male and female, in the image of God, with dominion over all things. If we would enjoy the rest of the seventh day, while we wait for its full coming, we must wholly cease from ourselves and all our works.

THE LESSON QUIZ.

Jan. 5, 1913.

[Copyright, 1912, by Rev. T. S. Linscott, D. D.]

The Creation. Gen. i:1—ii:3.

Golden Text—In the beginning God created the heavens and the earth. Gen. 1:1.

(1.) Verses 1-2 — What certain evidence have we, other than the Bible, that the world had a beginning?

(2.) Granted that the world had a beginning, what can you say for its origin other than it must have had an intelligent creator? (This is one of the questions which may be answered in writing by members of the club.)

(3.) What is the evidence that the earth is of the nature of a growth or a development from one stage to another?

(4.) After the earth was once organized in a crude form did God complete it by direct acts or was it developed from its own, God-created, inherent laws?

(5.) Verses 3-5—Would you say or not, and why, that there was no light in God's universe until after the earth was created?

(6.) What would the earth have been if there had been no light?

(7.) What is it that makes our day and night?

(8.) Suppose it should prove to be a fact that the sun, our only source of light, was in existence millions of years before the creation of our earth how would that affect the credibility of this story in Genesis?

(9.) Verses 6-8—What is the original element without air pressure out of which water is formed?

(10.) If the word "firmament" here used may practically be taken to mean the air space around the earth show how these verses harmonize with science.

(11.) In how many places and in what different conditions is water to be found?

(12.) Verses 9-10—From this statement and from the story of geology what method did God take to form the earth and the sea?

(13.) When God through the convulsions of the earth forms the mountains, the valleys and the great deeps which contain the water we call seas is it right to ascribe the work direct to God? Why?

(14.) Verses 11-13—What is the evidence that there was a time when the earth did not produce vegetation?

(15.) How can you account for the marvelous fact other than through an intelligent Creator that all vegetable seed has in itself the life principle of self propagation?

(16.) Verses 14-19—What makes our seasons, days and years?

(17.) Does it necessarily follow in order to the accuracy of this story that God actually created the sun, moon and stars at the time or that these luminous bodies became available for the first time to give light to the earth? Why?

(18.) Verses 20-25—What is the proof that there was a time when there was no animal life upon the earth?

(19.) Seeing the earth and the sea now teem with life, what cause was adequate to produce it?

(20.) Verses 26-28—What is the image of God, after which man was made?

(21.) How long did it probably take God to make man?

(22.) Verses 29-31—Did God originally plan for either man or beast to eat the flesh of other animals?

(23.) Chap. ii:1-3 — What was God's original plan for the Sabbath day?

Lesson for Sunday, Jan. 12, 1913. Man the Crown of Creation. Gen. 1:26, 27, ii:4-25; Ps. viii.

e War Fifty Years Ago

Decisive Battle of Stone's River (Murfreesboro), Tenn., Won by Federals---Rosecrans' Army Forces Bragg's Confederates to Retreat---Federals Are Taken by Surprise at First and Meet With Heavy Losses on the Hard Fought Field---General McCook's Corps Driven Back---General Thomas Holds Firm In the Center and Saves the Day---Confederates Recapture Galveston, Tex.---Forrest, the Raider, Defeated.

By Captain GEO. L. KILMER, Late U. S. V.

RARELY in war do the leaders of opposing armies plan to strike at exactly the same time and in the same manner. This happened with General W. S. Rosecrans and General Braxton Bragg at Stone's River, Tenn., Dec. 31, 1862.

Bragg's line extended on both sides of the river. Rosecrans held his troops in hand on one side of the river, part of them being under orders to cross early in the morning and attack Bragg's right flank. General J. C. Breckinridge's corps formed Bragg's right wing and General W. J. Hardee's corps his left wing. The battle plan of the Confederate commander was that Breckinridge should stand fast while Hardee pushed forward in a fierce attack upon Rosecrans' right corps, which was under General A. McD. McCook. Rosecrans ordered McCook to stand fast while his left, under Crittenden, dashed across the river and fell upon Breckinridge.

Copyright by the Patriot Publishing company.

GENERAL L. H. ROUSSEAU, U. S. A., AND GENERAL G. H. THOMAS, U. S. A., DEFENDERS OF THE CENTER AT STONE'S RIVER.

At dawn of day, while McCook's men were eating an early breakfast in anticipation of fighting ahead, Hardee's Confederates rushed upon them in their bivouacs, brushing aside the skirmish line like so much chaff. At the same moment Crittenden's first division, having waded the river, was laboring up the slopes to attack Breckinridge. Rosecrans expected that Crittenden would defeat Breckinridge, seize the town of Murfreesboro and cut Bragg's main army off from its base. Bragg hoped to smash Rosecrans' right and center and effect the capture of the entire army.

Federal Line "Rolled Up."

Hardee's attack was what military men call a rolling up of the enemy's line. He began at the extreme end and crushed one brigade after another in detail. The Federal regiment on the extreme right was Colonel August Willich's Thirty-second Indiana, composed of Germans. While the men were making coffee Willich went to division headquarters for instructions. Three companies of the regiment were on picket at the front and were cut off by the attack from joining the remaining seven companies at the bivouac.

Willich attempted to get back to his command, but his horse was killed under him, and he was wounded and taken prisoner by Hardee's men. The seven companies hastily formed in line. Everything in the Federal camps was then moving to escape the avalanche of Confederate bayonets sweeping down upon them. A battery with frightened horses burst through the German ranks, but there was no panic. Like the veterans they were, they formed a line about the guns and escorted them back, repulsing several attempts of the enemy to take them.

Every regiment had a similar experience. Willich commanded a brigade of five regiments, and in a few minutes 500 men had been killed or wounded. General E. N. Kirk's brigade, the next in line, lost as many, and its leader was wounded. At the end of an hour the remnants of McCook's brigades formed a line of battle 7,000 strong. Against this Hardee hurled 10,000 soldiers. Three desperate assaults were repulsed by the undaunted Federals. Several brigade leaders fell, but the line kept its front and gave ground slowly until it reached the position of General P. H. Sheridan's division.

Sheridan's Division Swept Away.

Sheridan's infantry had fought in a desultory fashion all the morning and was out of ammunition, but two of his batteries were in fighting trim and played on the charging ranks with fearful execution. Little Phil ordered his men to fix bayonets and stand their ground.

The battle had lasted four hours Hardee gathered his troops in hand and hurled them in one mass upon all that remained of Rosecrans' right wing. It was swept away, Sheridan's undaunted but ill starred division among the rest. Behind the retreating Federals lay a wide canebrake, and along the edges of the thicket stood the center corps of General George H. Thomas. Thomas was to be the rock of the battle and stand firm whichever way the fighting went on his right or left. The old hero formed his line in the woods with gaps for the retreating regiments and batteries to pass through.

Several attempts were made by the pursuing Confederates to charge in masses upon Thomas and break through. Failing in that, they began to steal into the cedars individually and intercept the retreating men. It would have been folly for Thomas' soldiers to fire into the woods to check the new maneuver, for they would shoot down friend and foe alike. In this crisis Thomas called up the leader of the regulars in his command and, pointing to the cedars, said "Colonel, take your brigade in there and stop the enemy!"

Battle In a Cedar Thicket.

The brigade marched in and formed a single line across the forest behind which McCook's men rallied. As soon as the front of one battalion of regulars was cleared of McCook's men the muskets began to play upon the advancing enemy. The first line of Confederates were scattered like chaff; the second advanced a few paces, halted and stoically received the fire; a third line took up the bayonet, but the regulars stood firm in their tracks, although valor meant for them in the end certain annihilation.

Meanwhile Thomas had formed his reserves, led by General L. H. Rousseau, into a line of battle on a ridge in the rear and now recalled the regulars from the jungle of death. It was in the nick of time, for fully half of those in the cedars had been shot down, and half of those who fell were killed.

At 2 o'clock there was a lull in the fighting. McCook's corps was gone, but Thomas in the center, supported by some of Crittenden's brigade, was immovable. Victory lay in the balance. Bragg called upon Breckinridge to fall upon the Federal left along the river and thus weaken the resistance in the Federal center, but Breckinridge had seen the Federal division which crossed the river in the morning to attack his flank moving forward and did not know of its recall after the battle opened in front of the Federal right. He failed to send help where it might have turned the fortunes of the day.

Thomas' Rock of Resistance.

While Hardee's corps had been at work smashing the Federal right the Confederate center had rested, waiting for the fight to roll down to the front of Thomas. At last the order came to these troops, "Up and at them!" The soldiers had lain in their rifle pits without fires for two days. With a wild rush they broke through the First brigade in Thomas' line. General W. B. Hazen's brigade faced in two directions to meet the terrific onslaught.

Three times the Confederates charged 6,000 strong. The Federal guns played upon them in open field. At first they staggered forward, then wavered and finally fell back to their old lines, repulsed, but not defeated.

Second Stunning Repulse.

General Bragg thought he had won a decisive victory by smashing Rosecrans' right wing. Both armies passed New Year's day in reforming lines and concentrating strength. On Jan. 2 [illegible] to find the enemy in full retreat, but his staff brought startling news to headquarters after their morning tour of the lines. They had discovered a whole division of Federals, with batteries in position on the heights east of the river, where they could rake lengthwise the Confederate right wing on the west bank. That force must be destroyed at once or Bragg must retreat from the ground he had captured two days before. Bragg sent Breckinridge with three brigades which he held on the west bank to dash across and attack the Federals.

The Federal regiments and batteries on the plateau when the Confederates sprung the attack and also a heavy artillery reserve, with supporting regiments on the west bank, having range across the stream, were under command of General T. L. Crittenden. Crittenden saw the lines on the east bank giving way before Breckinridge's onslaught and the enemy's eager soldiers rushing pellmell in pursuit down the sloping bluff, pointed out the thrilling scene to his chief of artillery and exclaimed, "Major, you must cover my men with your guns!" Instantly fifty-eight cannon opened fire. The guns were about 100 yards from the river and poured 100 shots a minute into the swarming mass of Confederates on the opposite slope.

During this fight between Breckinridge and Crittenden a fresh Federal brigade reached the camp of Rosecrans bringing up a wagon train with rations to the hungry troops, who had fasted since the battle of Dec. 31. When word of this reached Bragg he saw that Rosecrans was not in retreat nor likely to abandon his ground and himself ordered a withdrawal from the contest.

Other Events of the Week.

Dec. 30, 1862, the redoubtable Confederate cavalryman, General N. B. Forrest, was beaten with odds in his favor. The raider was aiming to escape his pursuers in west Tennessee and the decisive point for him was Parker's Crossroads. One of the detachments in pursuit was led by Colonel Dunham, Fiftieth Indiana.

Forrest opened the fight with artillery and then led three mounted regiments on a charge squarely in the rear of Dunham. Though caught between two fires, the Indiana colonel faced half his men about and charged bayonets upon the cavalry.

The sound of battle was carried to the camp of Colonel J. W. Fuller, who hastened up with two regiments, and struck Forrest's main column in the rear. This sudden attack stampeded the led horses of the dismounted raiders and crippled the teams of the reserve artillery. Forrest hurried southward minus 500 men, 3 cannon and 8 caissons.

On New Year's day, 1863, the Confederate general, J. B. Magruder, effected the recapture of the city of Galveston from the Federal forces. For two months preceding that date Commander W. B. Renshaw, U. S. N., had held the city under menace of the guns of his flotilla, consisting of the Harriet Lane, Owasco, Clifton and Westfield, with an auxiliary of 300 Massachusetts soldiers bivouacked on the wharf.

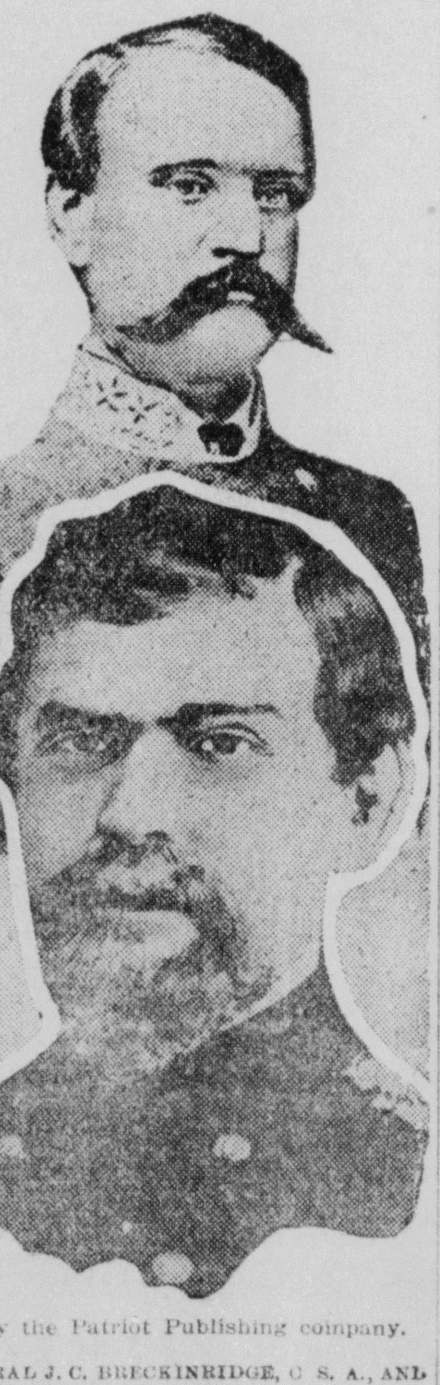

© by the Patriot Publishing company.

GENERAL J. C. BRECKINRIDGE, C. S. A., AND GENERAL W. J. HARDEE, C. S. A., LEADERS OF THE ATTACKING COLUMNS AT STONE'S RIVER.

Magruder massed a column of infantry and artillery in front of the wharf during the night on Dec. 31, with his cannon trained upon the Harriet Lane and upon the camp of the Massachusetts men. Meanwhile the Confederate naval contingent, led by the Neptune and Bayou City, steamed up in rear of the fleet. The Bayou City opened on the Harriet Lane, but at the second shot the gun exploded, killing her captain. She then used her ram upon the Lane.

Sharpshooters on the Bayou City plied their rifles upon the Lane, which soon fell a prey to boarders. To add to the disaster the Westfield ran aground and was blown up by order of Renshaw, who perished in the explosion. The Owasco and Clifton then sailed away, and the Massachusetts men surrendered.

had told her father a

I've found I do want

GLOBE

BALTI RE & OHIO
SOUTH ESTERN R. R.

Winter Tourists
Round Trip
Tickets

AT REDUCED RATES

to Alabama, Cuba, Florida, Georgia, Mississippi, North Carolina and South Carolina on sale daily, commencing Oct. 15, 1912 to April 30th, 1913. Final return limit June 1st, 1913.

To Mexico, New Mexico and Texas on sale daily Nov. 1st to April 30th, 1913. Final limit June 1st. For rates, time of train, reservation etc., call at B. & O. Ticket Office or address

E. MASSMAN, Agt.

W. P. TOWNSEND, D. P. A.
Vincennes, Ind.

NDIANAPOLIS AND LOUISVILLE
TRACTION COMPANY

INDPLS. & LOU. I&L TRAC. CO.

Dixie Flyers leave Seymour for Crothersville, Scottsburg, Sellersburg, Watson Junction, Jeffersonville and Louisville at 9:11, 11:11 a. m. and 2:11, 4:11, 6:11, 8:11 p. m.

Local cars leave Seymour for Louisville and all intermediate points at 6:00, 8:00, 10:00 a. m., 12:00 m., *1:00, 3:00, 5:00, 7:00, *9:00, *11:00 p. m.

* Runs as far as Scottsburg only.

Freight service daily except Sunday between Seymour, Jeffersonville, Louisville, New Albany and all intermediate points.

Express service given on local passenger cars.

For rates and further information see agents, or official time folders in all cars.

GENERAL OFFICES,
Scottsburg, Indiana.

ndianapolis, Columbus & Southern
Traction Company.

I.C.& S. SOUTHERN TRACTION CO.

In Effect December 4, 1911.

Northbound Cars Lv. Seymour	Southbound Cars Ar. Seymour
6:55 a. m.........I	C......... 6:20 a. m.
x8:10 a. m.........I	G......... 7:51 a. m.
9:00 a. m.........I	I......... 8:51 a. m.
*9:18 a. m.........I	I......... *9:09 a. m.
10:00 a. m.........I	I......... 9:53 a. m.
*11:13 a. m.........I	I.........*11:09 a. m.
12:00 m. I	I......... 11:50 a. m.
*1:18 p. m.........I	I......... z1:25 p. m.
2:00 p. m.........I	I......... *2:10 p. m.
*3:18 p. m.........I	I......... 3:50 p. m.
4:00 p. m.........I	I......... *4:10 p. m.
5:00 p. m.........I	I......... 4:53 p. m.
*6:18 p. m.........I	I......... *6:09 p. m.
7:29 p. m.........I	I......... 6:53 p. m.
*8:18 p. m.........I	I......... 7:53 p. m.
9:00 p. m.........I	I......... *8:10 p. m.
10:45 p. m.........G	I......... 9:50 p. m.
11:55 p. m.........C	I......... 11:38 p. m.

I—Indianapolis.
C—Columbus.
G—Greenwood.
x—Indianapolis-Seymour Limited.
*—Hoosier Flyers. *—Dixie Flyers.
z—Makes no country stops between Indianapolis and Edinburg, but makes all stops south of Edinburg, connects with the B. & O. west leaving Seymour at 2:03 p. m.

Cars make connections at Seymour with trains of the B. & O. and Southern Indiana Railroads for all points east and west of Seymour.

For rates and full information see agents and official time table folders in all cars.

General Offices—Columbus, Indiana.

"SOUTHEASTERN LINE."

Chicago, Terre Haute and Southeastern Railway Company.

NORTHBOUND
—Daily.—

	N. 2.	No. 4.	No. 6.
Seymour	6:20 am	11:20 am	4:40 pm
Bedford	8:00 am	1:00 pm	6:18 pm
Odon	9:18 am	2:18 pm	7:34 pm
Elnora	9:30 am	2:30 pm	7:46 pm
Beehunter	9:45 am	2:46 pm	7:59 pm
Linton	10:01 am	3:01 pm	8:17 pm
Jasonville	10:32 am	3:32 pm	8:52 pm
Terre Haute	11:30 am	4:30 pm	9:50 pm

SOUTHBOUND
—Daily.—

	No. 1.	No. 3.	No. 5.
Terre Haute	5:50 am	10:30 am	5:50 pm
Jasonville	6:50 am	11:34 am	6:49 pm
Linton	7:17 am	12:02 pm	7:15 pm
Beehunter	7:30 am	12:15 pm	7:28 pm
Elnora	7:46 am	12:31 pm	7:46 pm
Odon	7:58 am	12:43 pm	8:02 pm
Bedford	9:27 am	2:09 pm	9:26 pm
Seymour	11:00 am	3:40 pm	11:00 pm

No. 28 mixed train North-bound leaves Westport 7:30 a. m., arriving at Seymour 10:45 a. m. daily, except Sunday.

No. 27 mixed train South-bound le Seymour 3:20 p. m. arriving at West :30 p. m. daily except Sunday.

For time tables or further informa call on or write

S. L. CHERRY, G
Seymo

J. T. AVERITT, G. P. A.,
Grand Central Station, Ch

LIBERAL USE OF DISENFECTANTS

ive Halls Being

UNFROCKED RECTOR

Rev. Dr. A. G. Mortimer, Who Was Ousted From Ministry

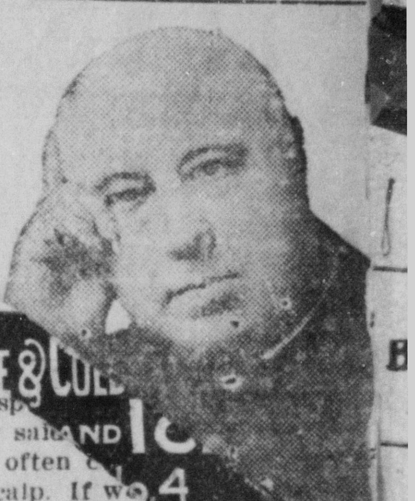

THE CLASSIFIED ADS

HELP YOU TO HELP YOURSELF

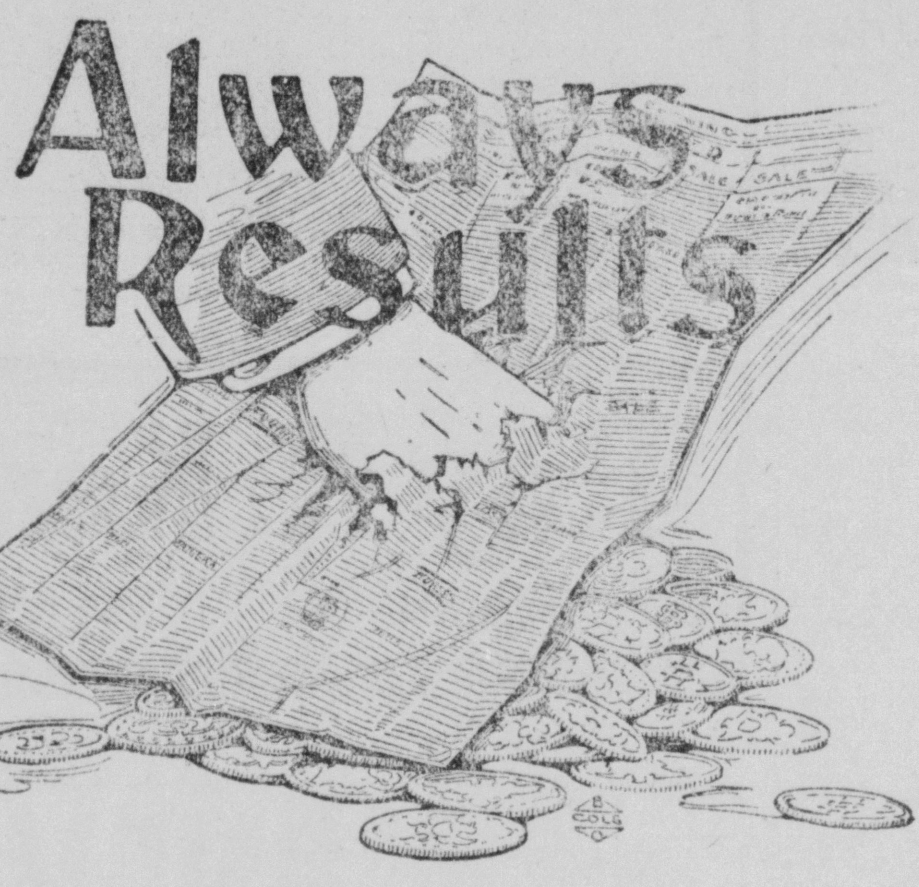

"Self-help," preached as a creed to the young by economists, is made practicable fcr everyone by the classified advertising column.

Self-reliant people find themselves able to find buyers for their property or for their chattels—through classified advertising. Efficient workers are able to secure better places, when the needs arise, without disturbing their friends with the news that that they are "out of work." Business men find needed help—housewives find household help—the lost is found—through the classified ads.

The classified ads are Salesmen, Peacemakers, Puzzle-solvers, Loss-adjusters, Business-detectives, Task-doers. They are as completely at your service as are the street cars o the telephones—but their capacity for serving you is much wider, while just as available.

The Time to Stop Your Ad is the Day You have Accomplished the Thing You are Advertising For.

Here are a few results obtained by using Classified Ads:

FOUND—Eastern Star Pin. Initials M. G. D. Owner may have same by calling at the Republican Office and paying for this ad.

The "Found" Ads do not find the owner for everything that is advertised in the Classified Column, but they do find over 80 per cent of them. The above Eastern Star Pin was returned to the owner.

LOST—Lady's small watch and fob on Southeastern train or between depot and Teckemeyer's Grocery. Initial "N."

This watch was returned to the owner at a very small cost.

LOST—Putty knife on Second or Walnut streets. Return here.

This advertisement was run just one time in the Classified Column. The knife was returned to the owner at noon the next day.

FOUND—Gold bracelet. Owner may have same by paying for this ad. Phone 205.

This gold bracelet was returned o the owner the first day the ad appeared. If you find anything, bring it to this office and we will insert a "Found" ad and charge it to the owner.

WANTED—Married man to take charge of farm two miles from city. Must have team and implements. Inquire here.

Several parties answered this ad. A good man was secured for the place.

LOST—Gentleman's watch, gun metal case. Return to Star Bakery. Reward.

It cost just the price of two insertions of this ad in the Classified Column to return the above watch to the owner.

FOUND—Gold watch charm, initials, "C. B." Inquire here.

The above property was returned to the owner. Another sample of how easy it is to return what you find to the party who lost it.

FOR SALE—Piano boxes at $1.00 each until Saturday. Come quick. Montenegro-Riehm Music Co., No. 5, E. Second St.

This Ad. sold three piano boxes the first evening it appeared.

FOR SALE—50 feet iron fence. $20.00 if sold at once. Wm. A. Carter.

Although an iron fence is hard to sell, this was sold after a few insertions of the above ad in the Classified Column.

FOUND—Child's bear skin cloth coat, dropped from automobile. Owner can have same by calling at this office and paying for ad.

The above property was returned to the owner.

FOUND—Strayer's "Brief Course in the Teaching Process." Inquire here, paying for adv.

The book was returned to the owner.

LOST—Gold fountain pen with name "Mildred" engraved on it. Return to this office. Reward.

The fountain pen advertised above was a gift to the owner and she regarded it very highly. The cost of having it returned was just one insertion in the Classified Column.

FOR RENT—Six room cottage. Gas and water. 141 South Vine. Frank Spanagel.

The above advertisement appeared just four times, and the house was rented to a responsible tenant.

FOUND—Pink silk bag, containing an ivory fan. Owner may have same by calling here and paying for this ad.

This property was returned to the owner.

FOR SALE—Base burner practically new. Inquire here.

This stove was sold after a few days' advertising.

FOR SALE—Fine organ, cost $200, for $8 if sold at once. John H. EuDaly.

When pianos are so popular, it's a mighty hard job to sell an organ. This one was sold with one insertion of the above ad.

LOST—Bundle containing fancy work, between Bennett's Bazaar and B. & O. depot. Return here.

This merchandise was returned to the owner by using the Classified Column just one time.

FOR SALE—Good delivery wagon. Cheap. Domestic Steam Laundry.

This wagon was sold through the use of the above ad.

LOST—Silver mesh bag. Return here.

The above was returned to the owner.

FOR RENT—Farm. See Geo. L. Hancock.

A good tenant was secured through the use of this advertisement.

WANTED—Man to work and manage farm. Good chance. Give reference. J. H. Matlock, Seymour, Ind.

Twenty men answered this ad. The party who secured the position was at Bloomington at the time the ad appeared. His prompt answer got the position for him.

LOST—Watch fob. Initials "O. F." Return to Ed Fenton.

Mr. Fenton is a strong supporter of the Classified column since the above watch fob was returned to him. Just one day's advertising did it.

WANTED—Girls to do folding at once. Piece work. Daily Republican.

One insertion of this ad brought five girls to this office.

LOST—Gold watch fob, initial "A." Return here and receive reward.

Another proof of honesty. This property was returned to the owner.

Charges for using the Classified Column are as follows:

IN THE DAILY—One cent per word for the first insertion; one-half cent per word for each additional insertion; three cents per word for six insertions; ten cents per word per month.

IN THE WEEKLY—One cent per word for each insertion.

The SEYMOUR REPUBLICAN

Telephone No. 42 **108 West Second Street**

adv
to the
on the ha
A scalp sp
this theory sai
Gray hair often
oil in the scalp. If w
their hair more it woul
longer."

The objection to a greasy
be overcome. A little vaseline
well rubbed into the scalp once a w
If this cannot be done without gettin
it in the long hair, go to a hairdresser.

If you will not use vaseline, at leas
give the hair a thorough oiling eac
time before it is shampooed, whic
should be about once a month in co
weather, oftener in summer.

Rub the hair with crude oil the nig
before it is to be washed. Do not
too much. About half what the ar
teur thinks necessary will be m
than enough. As even this sm
amount is ruinous to bed linen, tie
the head and put an old case on
pillow. Some women wear a bat
cap for the one night.

Besides giving the oil needed to
vent grayness, this application of
oil keeps out dandruff as nothin
will.

Where there is a tendency in f
to turn gray early extra care
hair must be taken. Do not
washes on it and be careful
curling irons.

Where there is a tendency to gray hair cultivate a placid disposition. Worry acts on the nerves, and nervous disorders unchecked are harmful to the hair. For the same reason fight off bad headaches. Besides their discomfort, the hair suffers. Thus indirectly eye strain is responsible for gray and falling hair.

Care of the Throat.

A famous throat doctor, who cares for the vocal organs of many of the greatest of our opera singers, makes the unqualified statement that if throats and noses were systematically cleansed many illnesses, including bronchitis, catarrh and consumption, would be averted.

A salt water douche and gargle to cleanse the throat and nose thoroughly should be used, he declares, at least twice a day.

"Fill a wide mouthed bottle," he advises, "holding a pint, with boiled water and add to it a teaspoonful of common sea salt. When you rise in the morning and when you retire at night, after gargling the throat with the solution, fill the hollow of the hand with it and draw it up the nose, throwing the head back. This last should be done carefully. It will cause coughing, but will completely clear all the little spaces and intricate passages of the nose and throat."

Toilet Suggestions.

When the hair splits clip the ends.

For ink stains on the fingers try lemon and salt.

Corns can be removed by daily rubbing with toilet pumice.

One dram of boric acid mixed with four ounces of distilled witch hazel make a good lotion for a greasy skin. Apply with a soft cloth or velvet sponge.

When the first symptoms of a headache appear take one teaspoonful of clear lemon juice fifteen minutes before each meal and at bedtime and continue until symptoms are past. For biliousness plain lemon juice promotes sleep and appetite.

Soap and water are needed to remove blackheads, which are caused by dirt collecting in the pores. After rinsing the face in clean water rub over it a piece of ice. This will contract the pores. After drying the skin apply witch hazel to it.

Mary Garden's Beauty Hint.

"Porridge and going to bed ear
and a little drop of something
all good Scots take at critical mo
—to this formula I attribute my
we say 'form?'" Thus testified
Garden as to her mode of livi
summer when she was restin
country place near Aberdeen.

"Going to bed early is ju
portant as the other two
as for porridge. I can assu
who is afraid of gaining w
porridge diet will insure
gain, but not against loss
am an example. I am
health, eyes clear, cor
and I weigh exactly th
last year, 137½, whic
weight for a singer."

For the N

Peroxide of hydr
portant part in th
cure, for this no
any discoloration
ful disinfectant
germs which n
the nails.

It is also usef
sors slip and cut
purify the cut, a
ly there is no
injury becomin

G MILL CO.
tnut St.

LLESPIE, M. D.
ed to Diseases of th
Nose and Throat
Fitting Glasses.
m., 1 to 5 p. m. 7 to 8 p
Phone 245. Seymour.

40 Clear

The "Billycock" Hat.

In "Coke of Norfolk and His Friends" A. M. W. Stirling points out that the billycock hat, as the low crowned round hat is called in England, owes its name not to Coke of Norfolk, but to his eccentric nephew, William Coke. "Billy Coke" wanted a hat that would keep on in the wind and not be damaged by rain, "and, being indifferent as to whether his appearance was unlike that of other people, he decided that a hat said to have been originally designed by William Bowler, a hatter in the borough, would answer his requirements. He therefore ordered Lock in St. James' street to make him one after pattern, and the fashion thus started was afterward universally adopted."

The Choice of a Husband

o important a matter for a wo- to be handicapped by weakness, blood or four breath. Avoid killing hopes by taking Dr. 's Life Pills. New strength, fine complexion, pure breath, cheerful —things that win men-follow se. Easy, safe, sure. 25c. An- Drug Co.
Advertisement.

Ad." in the Republican
" in the Home.

He Served Them.

It is related that one night after an opera ball a gay party trooped into the cafe of Bignon, the famous Paris restaurateur, and persisted in being served by the proprietor himself. The old gentleman was in bed, but he got up and threw the traditional serviette of the waiter across his arm. When the bill was sent up the diners were indignant. At the end of a financially much spiced note appeared: "For being served by Bignon, 1,000 francs." He got the money after many protests and handed it over to a charity.

The Number Three.

Three, which since the days of Pythagoras has been the divine number, is not invariably fortunate, for, though the fates are three, so also are the furies. The graces are three, but so also are the judges in hades and the heads of Cerberus. Then there are the records of three disloyal tribes in Welsh history; there are the three robbers in Orion's belt; there were the three tyrants at Athens, and three in mythology is as unlucky as it is divine.

Old papers, good for a score of uses about the house, for sale cheap, at the Republican Office. d&w-tf

Flurry In Hams.

"If I ever catch the editor of the Swampdoodle Gazette I am going to thrash him within an inch of his life," said the tall Thespian in the celluloid collar. "Never was so insulted in my life."

"What happened, me lord?" asked his chum of the footlights.

"Why, on our last tour we got stranded and passed the night in a barn. Somehow the barn caught fire and we had to run for our lives."

"And did the Swampdoodle Gazette write it up?"

"Did it? Why, the next day the whole thing came out on the market page under the heading of 'Another Flurry In Smoked Hams.'"—Chicago Journal.

Insect Bite Costs Leg.

A Boston man lost his leg from the bite of an insect two years before. To avert such calamities from stings and bits of insects use Bucklen's Arnica Salve promptly to kill the poison and prevent inflammation, swelling and pain. Heals burns, boils, ulcers, piles, eczema, cuts, bruises. Only 25 cents at Andrews Drug Co.
Advertisement.

Business Getters, "Republican Want Ads."

Important Notice to Rural Free Delivery and Star Route Patrons.

Do you feel the need of a daily paper in your home? If so, you doubtless want THE BEST. You do **not** want a so-called "Rural Route Edition." You want a REAL newspaper. You can get the full, complete and up-to-date DAILY GLOBE-DEMOCRAT of St. Louis every day, except Sunday, under a special offer open only to Rural Free Delivery and Star Route patrons, for TWO DOLLARS and FIFTY CENTS ($2.50) PER YEAR. The price to other subscribers for the same paper is $4.00 per year, and you will therefore appreciate the **big bargain** that is within your reach. If you want the GREAT SUNDAY GLOBE-DEMOCRAT as well as the daily, add $2.00 for the Sunday, remitting $4.50 for both Daily and Sunday one year. Send in your order today and be sure to give your **full Rural Free Delivery or Star Route Address.** If you prefer the "Twice-a-Week" GLOBE-DEMOCRAT, you will find a remarkable offer on that issue, including the Farm and Home Magazine section in colors, elsewhere in this paper. Address Globe Printing Co., Publishers, St. Louis, Mo.

How's This?

We offer One Hundred Dollars Reward for any case of Catarrh that cannot be cured by Hall's Catarrh Cure.

F. J. CHENEY & CO., Toledo, O.

We, the undersigned, have known F. J. Cheney for the last 15 years, and believe him perfectly honorable in all business transactions and financially able to carry out any obligations made by his firm.

NATIONAL BANK OF COMMERCE
Toledo, O.

Hall's Catarrh Cure is taken internally, acting directly upon the blood and mucous surfaces of the system. Testimonials sent free. Price 75 cents per bottle. Sold by all Druggists.

Take Hall's Family Pills for constipation.
Advertisement.

Calling Cards.

One hundred calling cards, single line, f

details of the propo six-power loa
$125,000,000

Rev severe damage

C vention.

...on between the state and defense cases against Henry Rufus Clarke and James ...harged with the murder of the ...uaid brothers at their home in ...nings county on the night of Oc... er 17, Prosecutor Verbarg, of Jen... gs county, has announced that the ...nine trial will be the first held. ...cases of Romine and Clarke were ...ed to Bartholomew county and ...e Wickens has notified the attor... that the first trial will be held ...tary 3. A special venire of fifty ...as been ordered besides the ...r panel.

...electing Romine to be tried first ...is some speculation as to ...r the evidence of guilt is not ...r against Romine than it is ...Clarke, but this the prose... ...fused to discuss for publica... ...le also refused to say any... ...out the rumor that clemency ...offered to Tyler if he would ...'s evidence.

...own that there has been some argument among the attorneys for the defendants and the state regarding the cases, but it is stated at North Vernon that no promises have been made to Tyler to induce him to confess. Tyler was the man brought here from Indianapolis and taken to North Vernon several weeks after the murder. He told the officials at the Marion county jail that he knew where a revolver could be found and directed Sheriff Donnell to the roots of an old tree. After a search the pistol was found under the water at the foot of the tree and it is believed that it was the one used in the murder. It was of an unusual caliber and evidently the fatal bullets were fired by that weapon or another of the same size.

Friends of Romine, who was known as a law abiding citizen, were much surprised when they heard of his arrest in connection with the murder. Many believe that he is not implicated in any manner, although it has leaked out that some strong evidence will be introduced at his trial. All the parties were known here. The McQuaid brothers were in Seymour a few days before the murder occurred.

Elza Jackson a shoe dealer of Bedford is here to spend several weeks with his brother, Elder Harley Jackson and family. Mr. Jackson has not fully recovered from a severe attack of typhoid he suffered last August.

REV. N. W. STROUP, D. D.
Superintendent Cleveland District.

REV. F. A. STEELE.
District Superintendent.

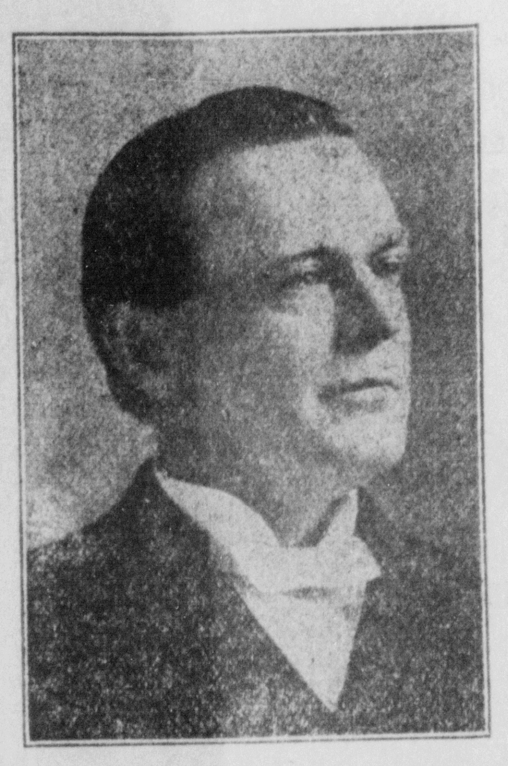
REV. D. L. THOMAS, D. D.
Pastor First M. E. Church.

REV. ERNEST C. WAREING, D. D.
Associate Editor Western Christian Advocate.

CONVENTION WILL ADJOURN TONIGHT

Bishop Anderson to Speak at First M. E. and Dr. N. W. Stroup at German M. E. Church.

ATTENDANCE SATISFACTORY

Meetings Held This Morning and Afternoon for Further Discussion of the Work.

The Evangelistic convention of the Indiana conference of the Methodist church will close tonight with two services, one at the German M. E. church and the other at the First M. E. church. Bishop Anderson will speak at the First M. E. and Dr. N. W. Stroup, of Cleveland, O., will address the audience at the German M. E. church.

The convention has been a pronounced success in every respect and the ministers are well pleased with the work accomplished. District Superintendent F. A. Steele, Dr. D. L. Thomas, pastor of the M. E. church, and Rev. W. A. Schruff, pastor of the German M. E. church, upon whom the responsibility rested, are deserving of credit for the manner in which the arrangements were made.

Quite a number of ministers arrived this morning for the services today. Some of them will return home this evening and others will remain until Saturday morning. The attendance was large and much interest was manifested by the visitors.

The first service this morning was held at 9 o'clock. A communion service was also conducted this morning and Bishop Henderson continued his remarks concerning the membership plan which he outlined in his sermon last night. The meetings were continued this afternoon.

While the convention was primarily for the benefit of the ministers the members of the congregations of all churches have attended the meetings. The crowd last night was large and good audiences are expected at the two services tonight.

Dr. M. B. Hyde, of Greenfield, formerly district superintendent of this district, is here to attend the convention.

Dr. E. C. Wareing, associate editor of the Western Christian Advocate at Cincinnati, is here to attend the M. E. convention.

SOCIAL EVENTS.

S. S. CLASS ENTERTAINED.

Mrs. Jay C. Smith entertained her Sunday School class of the First Baptist Sunday School at her home on North Chestnut street. About twenty boys were present and enjoyed an evening with games. A Christmas tree was loaded with miniature toys as gifts for the boys and much merriment followed the opening of the packages. Refreshments were served in two courses and all had a pleasant evening.

MILES-COUGHLIN.

Announcement has been made of the marriage of Mr. Thomas Miles to Miss Maggie Belle Coughlin at East St. Louis, Monday, December 30. Mr. Miles is the son of Mr. and Mrs. C. E. Miles, of this city, and his bride is the granddaughter of Mrs. Martha Mitchell, of this city.

They will remain at East St. Louis for a short time.

DINNER PARTY.

Dr. and Mrs. F. A. Steele will entertain Bishop William F. Anderson, district superintendents and college presidents attending the Evangelistic convention, at a dinner party at 5:30 o'clock.

Business Getters, "Republican Want Ads," had
had told her father an

PREDICT BANNER YEAR FOR THE FARM

Agricultural Department Looks for Increase in all Kinds of Products in 1913.

RESULT OF DEMONSTRATIONS

Need of Well Trained Men to Interpret Experience Already Worked Out is Shown.

Officials of the Department of Agriculture predict that the year 1913 will be the banner year in the history of this country for all kinds of agricultural products.

As a basis for their prediction they point to the fact that farm products have increased each successive year since the introduction of farm demonstration work by the department. The work already begun by the department will be extended through Indiana and the middle West, and officials claim that the old hoodoo 13 will fail to work and that the coming year will not be an exception to the rule of progress first established sixteen years ago.

In the middle West conditions are very different. Hardly any two farms are of exactly the same type. Not only are the types of farming different, but the problems in different sections are frequently widely different. In a few localities it is the problem of building up run-down land. In these sections the most elementary instruction is needed.

In many other sections agriculture is well advanced. In some counties in the corn belt the yield of corn already averages over fifty bushels to the acre. It is from these counties that the most urgent calls for demonstration work have been made to the department. The farmers there are alive to everything which is in their interest and they have an intelligent comprehension of what can be accomplished by an agricultural expert who understands the problems of the community.

One very good reason why the officials feel that crops will be increased this year is because of the unusual interest being taken in the work by the farmers of the middle West, living in the very heart of the richest soil districts in this country.

The fact is often overlooked that many of the most important problems confronting the farmer already have been worked out in farm experience. What is needed is well trained men who can interpret this experience and who understand its application to conditions existing on other farms. The phase of the work which in the beginning occupies more of the time of the local agent than anything else is that of carrying to the farmer a knowledge of the most approved methods or conducting the enterprises which constitute the basis of his farm business.

While the department is anxious to increase the yield of crops, it is more anxious to increase the farmers' profit. This in many instances can be brought about by reorganizing the farm without changing the farmers' methods at all. The Department of Agriculture has gone into the work far enough to carry it on from the present time on a large scale. This not only means increased production by a smaller number of people, but the work of the department will free a large number of employes to other industries and at the same time reduce the cost of food.

The whole country has been aroused to interest in the farm demonstration work of the Department of Agriculture, for it has awakened to the fact agricultural products can be trebled by the employment of the new methods of farming. Even boys are being interested in farming and taught intensive farming. Corn Clubs have been formed in most of the middle Western states, and in many instances the boys raise as high as fifty bushels per acre. The year 1913 will also witness advances being made in the extension of farming principles among the younger generation of the country. To interest the youngsters and have them enter the field and devote their lives to farming is a great asset to the country.

We are paying 42c for white corn. Hodapp Hominy Co. j4d

START the NEW YEAR RIGHT
By Buying Your
Gas Mantles - - 10c to 30c
Electric Lamps - 20c to 90c
Gas Burners - 35c to $2.75
lectric Irons - $3.50 to $5.00
s Irons - $3.50 to $5.00
s and Combination Ranges,
tric and Gas Lighting Fix-
and Plumbing, Gas and
ic Supplies of All Kinds
-----FROM-----
EVINS
MBING SHOP
When You Need a Plumber

NOBLE HAYS
ATTORNEY-AT-LAW
OPPOSITE TRACTION STATION.
General Practice Solicited.
NOTARY PUBLIC IN OFFICE.

Country Store
Selling Prices

Good Country Butter, lb.	25c
Fresh Eggs, dozen	26c
Black Walnuts, lb.	2c
Shell Bark Hickory Nuts, lb.	4c
Rice Pop Corn, lb.	3 1-3c
Mixed Nuts, lb.	15c
Choice of our Canvas Gloves, pair	8c
10c Apple Butter	2 for 15c
Men's 50c Sweaters, each	29c
Men's 50c Underwear, each	33c

Ray R. Keach
East Second St. Seymour, Ind.

New Company MONEY New Methods

We take pleasure in announcing to the public that we are open for business, prepared to Loan Money on Furniture, Pianos, Horses, Wagons, and all kinds of Personal Property, and we are located on West Second street over Huber's Shoe Store, with John Congdon.

Our agent will be in our office all day
Tuesday of Each Week
to receive applications and make Loans.

EVERYTHING CONFIDENTIAL If you need money fill out the following blank, cut it out and mail to us. Our agent will be in Seymour every Tuesday to make Loans and will call on you.

Your name..
Address..
Amount wanted..

CAPITOL LOAN CO.
Over HUBER'S SHOE STORE—With John Congdon.
Address all mail to
CAPITOL LOAN CO., COLUMBUS IND.

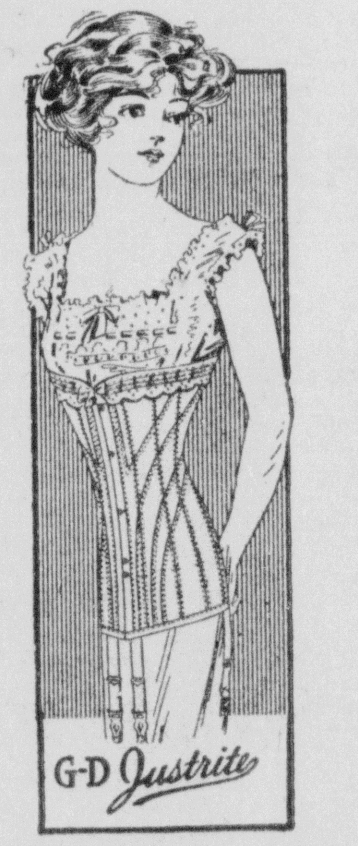

PRICE, QUALITY and STYLE Considered
You will not find a more satisfactory Corset on the market than the G-D Justrite. We have them in either Misses' or Ladies' sizes.
W. H. REYNOLDS
21-23 S. Chestnut Street. Phone 163

Warm Bargains for Cold Weather
We have a big line of Men's and Young Men's Suits and Overcoats, Shoes for the whole family, Furnishings. Prices that can't be beat. COME IN AND SEE US BEFORE YOU BUY.
The Philadelphia Bargain Store
NEVER WITHOUT A BARGAIN

Advertise in THE REPUBLICAN. It PA

SPECIAL VALUE IN BOYS' SUITS

UNTIL January 1st we will name special prices on all our Boys' Knickerbocker Suits. If you did not buy your boy one for Christmas, he will appreciate it equally as well for New Years. Extra good styles—**$4.00 to $7.00.**

The HUB

Books and Stationery

Opposite Interurban Station   **T. R. CARTER'S**   No. 17 East Second Street

20 Pounds Granulated Sugar $1.00

2 lbs. Sweet Santa Clara Prunes	15c
Eggs, per dozen	23c
Pure Lard, per lb	13c
Seeded Raisins, 2 boxes	15c
lb. can Baked Beans, per can	8c
Standard Corn, per can	6c
Red Rose Flour, per sack	65c
Hard Wheat Fancy Patent Flour, per bag	70c
Bulk Coffee, per lb	22c to 35c
Our Trophy Steel Cut Coffee 1 lb. Tin, per tin	30c
3 lb. Extra Nice Evaporated Peaches	25c
3 lb. Fancy Loose Raisins	25c
Cooking Figs, 2 lbs	25c

Don't forget to try a gallon of our Fancy New Orleans Molasses. Best that money can buy.

MAYES' Cash GROCERY

7 West Second Street.   Telephone 658.

We Supply Your Wants

Although Christmas is past there are doubtless many articles in our line which you need for yourself or your home. We carry the largest line of jewelry, brooches, pins, silverware, clocks, etc., in the city and your wants are given special attention at our store. Call and see what we have and you will readily be convinced of their worth.

J. G. LAUPUS

Seymour's Leading Jewelry Store.

Shareholders' Meeting.

The annual meeting of the Shareholders of the First National Bank of Seymour, Indiana, for the election of Directors and the transaction of such other business that may be brought before it, will be held at its Banking House in Seymour, Indiana, on Tuesday, January 14th, 1913 at 10 o'clock a. m.

j6d   J. H. Andrews, Cashier.

Notice.

All Gas and Electric bills are due the first of each month and must be paid at company's office on or before the fifteenth of the month.

SEYMOUR PUBLIC SERVICE CO.

Ever use Buhr meal? Order ours from your grocer. A. D. Shields and Co. d12dtf

Fresh Oysters, Ice Cream. Sweany's stand. o12dtf

Seymour Business College Phone 403.

Phone 621 for Ice. John J. Cobb.

OVERLAND CARS

NEW 1913 MODEL—5 Passenger Touring Car, 30 H. P Self Starter, Fully Equipped

$985.00

MERRILL F. STEELE, Agent

W. 7th and Poplar Sts. Phone 43

Spaunhurst Osteopaths

TRAINED UNDER THE FOUNDER. FOUR YEARS IN SEYMOUR.

Phone, Office, 557; Residence, 305.

HEADQUARTERS FOR

GAS MANTLES AND GLOBES

Now is the Time to Have Your Bicycle Repaired, Butcher Knives and Scissors Sharpened and Umbrellas Repaired. — PERFECTION OIL HEATERS.

W. A. CARTER & SON

PERSONAL.

Joe Swope was in Indianapolis today.

Mr. and Mrs. R. L. Moseley went to Brownstown this morning.

W. F. Pfaffenberger was in Indianapolis today on business.

Miss Emma Miller came from North Vernon this afternoon.

Mr. and Mrs. Charles Pierce of North Vernon spent today in Seymour.

Mrs. E. Hooper went to Aurora this morning to spend a few days with relatives.

Miss Marguerite Miller went to Indianapolis this morning to enter Herron Art Institute.

Mr. and Mrs. Albert Ruddell of Frankfort, are the guests of Mr. and Mrs. O. S. Guernsey.

Mrs. E. Rudder of Medora was here this morning on her way to Indianapolis to visit relatives over Sunday.

Fred Pfaffenberger of Indianapolis, was called here on account of the death of his father, John G. Pfaffenberger.

Mr. and Mrs. C. McCellan and sons returned this morning from Washington where they have been visiting relatives.

Mrs. L. B. Rider and daughter left this morning for Appleton, Wis., after spending the holidays here with relatives.

Mrs. J. F. Severinghaus, of New Albany, is here to attend the funeral of her brother, the late John G. Pfaffenberger.

Miss Nora Abel returned to Indianapolis this morning after spending the holidays with her mother, Mrs. Marie Able.

Mrs. Philip Weingartner and son left today for Rockford, Ill. after visiting here the guests of Mr. and Mrs. Charles Naylor.

Mr. and Mrs. Simeon Jones returned to Cincinnati this morning after spending the Christmas holidays here with her parents.

Mr. and Mrs. Ray R. Keach and children went to Vallonia this morning to spend the day with Mr. and Mrs. Sim Turmail.

Lawrence Mitchell, who has been clerking in the Country grocery during the holiday rush, left for his home in Salem this afternoon.

Melvin Jerrell, Harry Fink and Herbert Gray went to Shieldstown to spend the day with James Hobson and Ed Fink at their winter cabin.

Mrs. Albert Phillips and children, who have been visiting relatives here for several days, returned to their home in Indianapolis this morning.

Thomas Branaman, deputy in the attorney general's office at Indianapolis, was here Thursday on his way home from a short visit in Brownstown.

Miss Agnes Hoffman, who teaches at Elyria, O., returned to resume her school duties this morning after spending the holidays with her parents, Mr. and Mrs. C. R. Hoffmann.

Mrs. George Mathers and grandson of Hampshire, Tex., who are the guests of Mr. and Mrs. Russell Sanders, went to Mitchell this morning to visit relatives before leaving for their home.

NEWSY PARAGRAFS.

A daughter was born Jan. 2 to Mr. and Mrs. Thornton Heller of Brownstown.

Miss Myrtie Huckleberry left this morning for Gas City to attend an open meeting of the Womens' Missionary Circle. She will give a talk on mission work.

A daughter was born Thursday, January 2 to Mr. and Mrs. Clark J. Willey, of Logansport. Mr. Willey is the son of Mr. and Mrs. James A. Willey of this city.

W. L. Jacobs, who has been in town for a few days planning a lecture on Chas. D. Musgrove, left this morning for Indianapolis where he expects to deliver his lecture.

Sheriff Van Robertson has moved to the living apartments of the county jail. He took charge of the sheriff's office January 1, having succeeded Jerry McOsker.

Rev. Harley Jackson went to Columbus this morning to attend the Farmers' Institute in session this week. He will talk on the subject of "Educating Our Boys and Girls for Good Citizenship."

Sam Green, son of Dan Green, was arrested Thursday afternoon by Sheriff Van Robertson upon two charges of provoke which were filed by the grand jury. Unable to give the bond which was fixed at $100 in each case he was taken to Brownstown to await trial. He was recently fined for assault and battery but was released upon his promise to cause no further trou

Confide Econom

Which pays—an off-brand article or one test value?

Is a can, half filled with water, economy because o cent reduction?

Should we pick up job lots of inferior fruits and vegetables t save you a few pennies on price?

The garbage can collects the balance due on false economy in groceries.

Our prices are as low as the lowest—and watch what you get.

Peoples' Grocery

Phone 170

IBERAL SE OF DISENFECTANTS

Halls Being

UNFROCKED RECTOR

Rev. Dr. A. G. Mortimer, Who Was Ousted From Ministry

EBNER ICE & COL COAL AND IC PHONE. No. 4.

DECEMBER REPORT.

Treasurer's Statement of City Finances for Last Month.

According to the report of City Treasurer C. W. Burkart, the city received $19,481.05 last month and during the same period expended $8,695.57.

The report in detail is as follows:

RECEIPTS.

Balance Nov 30, 1912	$ 3,090.57
Tax collected	16,315.51
Docket Fees	60.00
Interest on Deposits	12.97
Miscellaneous License	1.50
Officer's Fees	.50
Total	$19,481.05

DISBURSEMENTS.

Notes redeemed	$6,000.00
Water	1,580.00
Light	715.40
Library	557.47
Street Imp.	509.05
Salary	395.99
Hospital	277.05
Fire Dept.	239.65
Police Dept.	182.99
Ptg. & Advg.	112.50
Garbage	59.00
Incidental	54.48
Int. on Notes	54.33
Park	40.47
Con. Disease	4.00
Prisoners	3.10
Total	$10,785.48

Balance Dec. 31, 1912	$ 8,695.57
Park Fund	$ 283.66
Sewer Fund	190.45
Special Fund	2,779.94
General Fund	5,441.52
	$8,695.57

C. W. BURKART,

Dec. 31, 1912.   City Treas.

A Big Reduction

in prices on account of mild weather for both coal and feed. Best Pittsburg and Campbells Creek coal forked and clear $4.00 per ton. Very best Indiana coal forked $2.75 per ton and have Indiana coal as low as $2.00 per ton, feed, meal and cracked corn $1.00 per 100 lbs., corn chaps 80c per 100 lbs. A reduction in hay of 10c per 100 lbs. I have made these prices basis all of them to cash prices when ordered or on delivery.

j6d   G. H. Anderson.

We are paying 42c for white corn. Hodapp Hominy Co.   j4d

NEW FORMS IN USE

County Clerk Opens Books Approved by Board of Accounts.

County Clerk Willard Stout started the new year with a new and completely revised set of court records for the circuit and probate courts. At the same time similar records were installed in every county of the state, the forms being prepared by the state board of accounts.

The new forms were also adopted in every other county in the state. The forms were received by Clerk Stout last August but were not opened until January 1.

The new court docket consists of an entry docket, issue docket and fee book all in one book, thus making the work easier and more compact for the clerk as well as the general public. A new alimony and support record likewise was opened. Another book embodies within its pages the entire records necessary in settling up estates. This is known as the estate, entry, claim and allowance docket. The same is true of a guardian's docket.

MOTHERS OF PUNY CHILDREN

May Find Help in This Letter.

"My little daughter ever since her birth had been frail and sickly, and was a constant source of worriment. Several months ago I secured a bottle of Vinol and commenced to give it to her. I soon noticed an improvement in her health and appearance. I gave her in all three bottles and from the good it has done her I can truly say it will do all you claim." J. Edmund Miller, New Haven, Conn.

The reason Vinol builds up weak, ailing children so quickly is because it contains in a delicious combination the two most world famed tonics—i. e., the strength creating, body building elements of cod liver oil, with all the useless grease eliminated, and tonic iron for the blood added. If you have a weak, puny, ailing child, try Vinol on our offer to return your money if it fails to benefit your little one. The Andrews Drug Co., Seymour, Ind.

P. S. If you have Eczema try our Saxo Salve. We guarantee it.

Advertisement.

Everyone reads the Want Ads.

It's a Money Saver

Our stock taking time is February 1st. Before commencing the work we want to reduce our stock as far as possible.

All of our splendid clothes, Headwear and Toggery, for men, boys and children will go in this sale.

Men's $2 50 Shoes $1.50
Men's $3.50 Shoes $2.50
Men's $4.00 Shoes $3.00

BOYS' OVERCOATS
Agestwelve to sixteen
$1.50 - to - $2.50

BUY NOW AND SAVE MONEY

Thomas Clothing Co.

DOCTOR
BELL
©L.A.CO.

NO NEED OF THIS

if you will keep your feet warm dry. Two-thirds of the colds are tracted by lack of judgment in ing the feet warm and dry. patron of ours instead of the d See that your shoes are provid heavy soles and kept in good repair. This is the place to come for that kind of work.

FOX

White Buck and Tan Shoes dyed black.

W. N. FOX

Electric Shoe Shop

120 E. Second St., Seymour, Ind.

Special Low Prices on Doll Carts & Hobby Horses to close out stock

The Racket Store

EVERY TIMBER SOUND AS

is true of every stick of lum ing this yard billed as fi Of course we have some " split at ends, a few kno etc., but they're sold a price. We guarantee our "firsts." You run you buy lumber at

SEYMOUR PLAN
419 S. Ch

CHAS. E. C
Practice Limi
Eye, Ear,
and
Hours: 9 to 12 a
Andrews Bldg.

RYWHERE.

United States aken at 3 p. m.

emp.	Weather
41	Clear
42	Clear
28	Clear
46	Clear
22	Clear
40	Cloudy
41	Clear
48	Clear
62	Clear
40	Clear

an art had the were a and e win , which melted. tory was was final- at Yonkers, of motormen

e
rom
s Yacht
of Jurisdic-
rs.

wick, Ga., Jan. 3.—A report eached here from Jekyl island t William Rockefeller and his son, William G. Rockefeller, are now on the high seas bound presumably to some foreign country out of the reach process servers of the Pujo committee. The report says that Mr. Rockefeller and his son have been in hiding on the island for more than three wee s So quiet was the arrival and departure of the Rockefellers at Jekyl sland, the report says, that it was nown by only one or two persons on e island that they were there. Inead of occupying the winter home of Rockefeller they secured quarters he San Souci apartments, adjoin- the Rockefeller home. The island ow occupied exclusively by one dred of the best known million- of the country. The entire Rocker party, it is said, departed from island some time Tuesday, and departure was made through wick. Here a private steamer, said, was secured and the entire left for parts unknown. It is ained, however, from an authenrce that the party is bound for la or some other nearby place t can be out of the jurisdiction of the process servers. Every possible effort has been made to learn the name of the steamer on which the party sailed, but no one seems to know. It is stated, however, that an unknown yacht had been anchored off Jekyl island for some time and that it disappeared almost simultaneously with the Rockefeller families.

CONGRESS IS IRRITATED

Talk of Issuing Writ of Attachment Against William.

Washington, Jan. 3.—A threat that force will be used if necessary to compel the attendance of William Rockefeller on the so-called money trust committee of the house is contained in a statement made public by Representative Pujo of Louisiana, chairman of the committee. Mr. Rockefeller's presence is desired by the committee, who insist that he has information in his possession relative to certain copper operations in which he was engaged with the late H. H. Rogers of the Standard Oil company.

In his statement Chairman Pujo declared that Mr. Rockefeller's secondhand information on the subject would not be accepted. The statement further says that counsel for the committee and Pujo offered to go to New York to Mr. Rockefeller's home or his office there to take his depositions with his counsel present, at his convenience, if his state of health were such as to discommode him from testifying for only a few minutes at a time. This offer has not been accepted.

Mr. Pujo's statement indicates the temper of the house leaders in the Rockefeller case. Unless the authorities back water there is good reason to believe that within a few days a resolution will be offered directing the issuance of writ of attachment against Mr. Rockefeller, provided the New Yorker continues to refuse to accept service from one of the army of deputies now on his trail.

The Rockefeller case presents a legal problem, however, that is troubling many of the lawyers in congress. Some take the position that Mr. Rockefeller, by evading service of the subpoena, is already in contempt. Others contend he cannot be held to be in contempt until he has refused to comply with the mandate of a subpoena. he course to be followed in the case Mr. Rockefeller will be considered a meeting of the Pujo committee to held Monday. In the meanwhile residence owned by Mr. Rockeis under the surveillance of the deputies.

wcowd of Detectives at Work.

as ork, Jan. 3.—All day there is fect of curious persons blocking thoselks and street in Fifth avethe nthey stop to gaze up at the verbs the William Rockefeller and dond all day process servers you pro s employed by the Pujo (7), divittee hang on to the fire blessed ighboring buildings or ended. finearby sidewalks with it was so ped to their eyes and however, iswindows of the oldis seen wor But wherever Mr. when He wone of the process should be in d him, in spite of Inasmuch as Riddell, sergeantr all the gecse of representa first two veg the search, has the days early fifty in all, ach one bee government's 1,000 a day in ly have a subpoena. king by rth, all been formally Cor York American ork

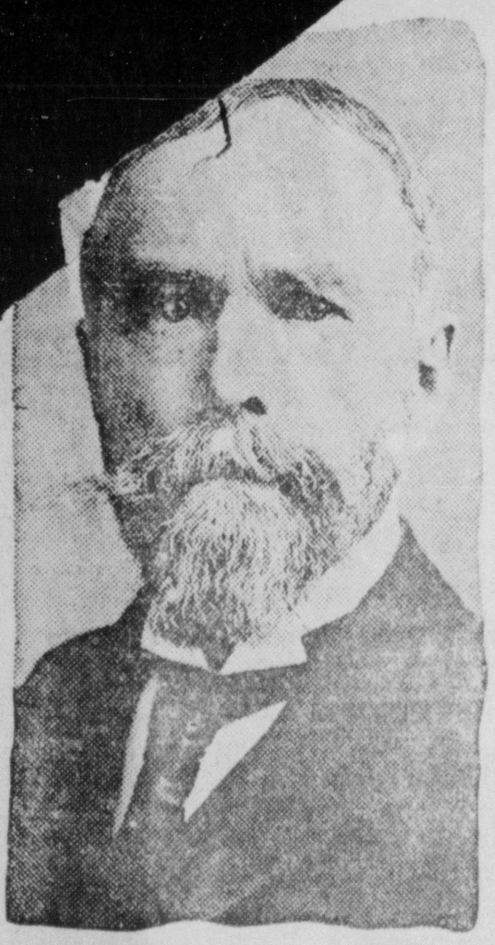

New York, Jan. 3.—James R. Keene, whose career on the track has been as spectacular as his operations in Wall street, died at 2:15 o'clock this morning following a surgical operation of a delicate nature which was performed yesterday at a private sanitorium. An operation was performed upon Mr. Keene in London last spring, and since his return home he has been gradually failing.

DYNAMITERS APPEAL FOR ANOTHER CHANCE

Scene Now Shifts to the Court of Appeals.

Indianapolis, Jan. 3.—Judge Anderson of the United States district court, on application by counsel for the dynamiters now in prison at Ft. Leavenworth, has granted a writ of error, and the case will be appealed at once. The writ for an appeal did not include H. S. Hockin, who is satisfied with the judgment of the court.

The application for a writ of supersedeas was withdrawn and attorneys for the defendants said that they would renew the application for this writ in the federal court of appeals at Chicago. District Attorney Miller has left for that city, where he will oppose the release of the dynamiters pending the hearing of the appeal.

Editors Sent to Jail.

Boise, Idaho, Jan. 3.—R. L. S. Sheridan, publisher, and C. O. Broxen, editor, of the Daily Capital News of this city, were sentenced to ten days in jail and fined $500 each by the state supreme court for contempt. They were charged with having printed criticisms of the supreme court uttered by Theodore Roosevelt.

Darrow Secures Further Delay.

Los Angeles, Jan. 3.—When the Darrow bribery case is called in the superior court next Monday it will be continued until Jan. 20, according to counsel for both sides. When the case finally starts Darrow personally will take part in the conduct of the defense.

TERSE TELEGRAMS

To win a bet, John Clamp of Dobbs Ferry, N. Y., drank a quart of whisky. A few hours later he was dead.

Robert W. Goelet is the sole beneficiary under the will of his mother, Harriet Warren Goelet, which has just been filed for probate at Newport.

Negotiations are on between representatives of the striking New York garment workers and of the manufacturers which may lead to a settlement of the strike.

The legislature of New Hampshire was organized by a coalition of the twenty-five Progressives and the Democrats, the candidate of the Progressives being elected speaker.

Three hundred Chinese soldiers were killed by Tibetans near Hsiang-Cheng on the borders of Tibet in a night attack. The Chinese troops also lost six machine guns.

The strike of the Little Falls (N. Y.) textile workers, which has been in progress since Oct. 1, has been settled through the efforts of the state board of mediation and arbitration.

The world's production of gold during 1912 was $5,500,000 greater than in 1911, the total having been $465,000,000, according to a preliminary estimate announced by the director of the mint.

James J. Hill has been carrying on an experiment expected to revolutionize agriculture, having secured astonishing results in grain culture achieved by the practical application of soil analysis.

Governor Sulzer of New York has declared his freedom from the influence of Charles F. Murphy. "I am the Democratic leader in this state," said the new governor. "If any Democrat challenges this leadership let him come out in the o"

HE BUGS HAVE LARGE LEEWAY

Every Inducement to Make Arson a Trade.

THE LAWS ARE INADEQUATE

Annual Report of New York's Fire Commissioner Under the Heading "Incendiarism" Points Out by an Actual Demonstration, Made by Himself, How Very Easy It Is to Defraud Insurance Companies.

New York, Jan. 3.—According to a report made by Fire Commissioner Joseph Johnson to the mayor inadequate laws permit fire insurance companies to do business in an entirely heedless manner, resulting in the loss of many lives, the injury of more persons and the destruction annually in New York city of $4,000,000 worth of property at least.

The lives lost, the persons injured and the property destroyed makes up the toll to pay to the fire bug. Encouraged by the ease with which insurance to any amount may be obtained from the companies; tempted by the sure and quick profits, more and more persons every year are turning to incendiarism, until it is becoming a profession, for many, who have united in bands, are to be found not only in New York, but Chicago, Paterson, N. J., Boston, Philadelphia and other large cities.

The commissioner's report is entitled "Incendiarism," and with this goes his recommendation for stricter regulation of the companies issuing policies, and an investigation of all persons and things concerned in the granting of a policy of insurance.

Mr. Johnson at the outset declares that the $4,000,000 loss due to the fire bugs is a very conservative estimate of the $16,000,000 total fire loss in the city annually. "Others than the actual fire makers are responsible for these conditions," Mr. Johnson declares, "and at the forefront of the list are the insurance companies themselves. To use a phrase employed by a president of one of the largest companies in the United States, the concerns by their lax methods 'place a premium upon arson.'"

The commissioner goes into detail in describing how easy it is to get policies to any amount. One of his men engaged a tenement apartment on East 101st street in December, 1911, and it was furnished with two wood kitchen chairs worth $1.62; one small gas stove at $1.25; three sash curtains at 48 cents, and one cuspidor, all totalling $3.44. His man, W. N. Howe, and other firemen got altogether $60,500 worth of insurance on this property.

To find out the difference in premiums the furniture was removed from 239 East 101st street to 69 West 101st street, and a neighborhood of a different character. Here it was the firemen divided up. Acting Chief Guerin, by reason of the ownership of an 18-cent chair; Assistant Fire Marshal De Maligron as the possessor of the gas heater; Howe as owner of the other chair and the curtains; Montgomery Wade, who held title to the 9-cent cuspidor, and William B. Northrop, who claimed the gas tube, all having insurable interests, went out after the policies wholesale. As a result these men got fifty $1,000 policies, each costing $2. There was only one casual investigation. The man who did come up to the apartment simply said he supposed all their furniture had not yet arrived, and went away to recommend to the company that the policy be issued. There was no difficulty about the character of the applicants, whether they ever had other fires or anything of the kind. It was estimated that the man with the cuspidor got about $10,083.33 on his 9-cent possession.

TRAGEDY CLOSES INCIDENT

Sensational Alienation Suit Followed by Murder and Suicide.

New York, Jan. 3.—Henry C Edey, the New York broker whose marital troubles created a sensation last summer in Bellport and vicinity following the service on him recently of papers in a suit by Gardner Murdock, liverymen, for the alienation of his wife's affections, yesterday shot and killed his wife, then himself, in the bedroom of their home, overlooking Great South bay. Mr. and Mrs. Edey were reconciled three weeks after the wife's departure last summer with the liveryman. They traveled extensively in the West Indies, then returned to Bellport some six weeks ago and were living, it was supposed in perfect harmony.

The only cause assigned by Coroner Moore and the Edey family for the murder and suicide is the serving of papers in the alienation suit by Murdock. In this suit Mrs. Murdock said that she had signed a supporting affidavit to the complaint and was to be a willing witness for her husband.

Held Up Ticket Agent.

New York, Jan. 3.—A young man with a 44-caliber revolver in his pocket marched into the ticket office of the Erie railroad, one door from the corner of Broadway and Thirty-third street, at 6 o'clock last night, thrust his revolver under the nose of the one clerk in the place, and robbed drawer of rather a

JEFF DAVIS

Senator From Arkansas Is Dead of Apoplexy.

Little Rock, Ark., Jan. 3.—United States Senator Jeff Davis died suddenly of apoplexy here at 1 o'clock this morning.

STATE DEPARTMENT STIRRED BY ACTION

Movement to Recognize the Chinese Republic.

Washington, Jan. 3.—A resolution granting recognition to the republic of China has been introduced by Senator Bacon of Georgia, ranking member of the committee on foreign relations. In introducing his resolution, Senator Bacon stated that sufficient time has now elapsed to prove the stability of the new republic and that it is therefore entitled to recognition by the United States.

Senator Bacon's action aroused the highest interest among officials of the state department..

While department officials declined to comment in any way on the Bacon resolution, it is definitely known it is the intention of the administration to adhere to its present policy regarding the recognition of China.

Senator Bacon's resolution appears at a moment when the affairs of China were never in a more uncertain state, according to opinion here. She has scarcely a cent in the treasury, is more than a year behind in payments on the Boxer indemnity fund, has not taken any step for the settlement of the claims arising out of the revolution of a year ago, and her army is still unpaid.

The official view is that recognition cannot make a republic where none exists.

LIVELY SESSION PROMISED

Congress Preparing to Get Down to Business in Earnest.

Washington, Jan. 3.—Both houses of congress returned to the job yesterday after a recess that bridged the holiday period. The time of the senate was taken up by a speech on political questions delivered by Senator Bailey of Texas. The house was in session only a few minutes, adjourning out of respect to the memory of the late Representative John G. McHenry of the Sixteenth Pennsylvania district, who died in the recess. Both houses will get down to business in earnest next week. Outside the proceedings in each house the week promises to be a lively one. Hearings will be resumed by the money trust committee on Monday, and on Tuesday the Glass sub-committee will begin hearings on proposed changes in the banking and currency laws.

It Affects 15,000 Persons.

Chicago, Jan. 3.—The salaries of 15,000 city employes have been cut 20 per cent for the next six months by the city council. All municipal employes, except the mayor and executive heads, whose salaries are fixed by the statute, and laborers whose wages are fixed by contract, are affected by the cut.

WEATHER EVERYWHERE.

Observations of United States weather bureaus taken at 8 p. m. yesterday follow:

	Temp.	Weather
New York	48	Cloudy
Boston	42	Cloudy
Denver	20	Pt. Cloudy
San Francisco	46	Clear
St. Paul	14	Snow
Chicago	40	Cloudy
Indianapolis	32	Snow
St. Louis	32	Clear
New Orleans	54	Clear
Washington	48	Cloudy

Fair, slightly warmer.

WOULD REGULATE JUVENILE COURT

An Indiana Authority Sees Need of Revising Law.

SYSTEM IS TOO CUMBERSOME

Judge Taylor of the Indianapolis Juvenile Court Points Out, as a Basis For His Proposition to Secure Law's Revision, That Local Cases in Out Counties Are Not Reached by Courts as They Ought to Be.

Indianapolis, Jan. 3.—Judge Newton M. Taylor of the juvenile court, is advocating a revision by the next session of the state legislature of the sections of the juvenile court statute governing the trying of children's cases in counties in which there is no city with a population of more than 100,000. The statute as it stands is of special benefit to Marion county, while the procedure in other counties is practically the same that it was previously to the passage of the act, for Indianapolis is the only city in the state with a population large enough to warrant a special juvenile court under the present law.

Judge Taylor believes that a probation officer should be appointed in each township where there is a town of 300 inhabitants instead of the one or two officers that the present law provides for each county that does not qualify for a special court.

The present statute states that in counties which do not contain a city of 100,000 inhabitants the judge of the circuit court shall be the judge of the juvenile court. As a result children's cases are often delayed two or three months. Sometimes the misdemeanor involves only a few cents or a charge which is not serious, but the trial must be held in the circuit court at the county seat, under the present law.

Judge Taylor says a remedy would be effected by trying all first and second offense juvenile cases before a justice of the peace in a township in which the offense is committed. If a child is found guilty of a second offense the proposed law provides that the justice court shall not enter judgment, but that the case shall be transferred to the circuit court. In this way most of the petty cases would be disposed of in the township in which they are committed, while the more serious or second offense cases would be tried by the higher court.

SEMI-ANNUAL DISTRIBUTION

School Monies Sent Out to the Various Counties of the State.

Indianapolis, Jan. 3.—The semi-annual school apportionment just made by Charles A. Greathouse, state superintendent of public instruction, resulted in the distribution to the counties of the state of $1,469,683.42 on a per capita basis of $1.93 for each pupil enumerated. The number of pupils in the state, according to the last enumeration, was 761,494. The apportionment is of money paid to the counties by the state on a per capita basis for school purposes.

It is made up of the state school tax, less the deficiency fund, and the additional sums of the interest and unclaimed fees on the common school fund. The money was paid into the state treasury by the counties at the December settlement.

The state school tax for the half year amounted to $1,250,584.02. The deficiency fund was $65,030.37. The interest on the common school fund was $280,500.31 and the unclaimed fees $406.22. Ernest Welborn, deputy to Mr. Greathouse, who compiled the apportionment, said that approximately $7,000 had been retained by the state as a balance from the amount apportioned.

Want to Revive Racing.

Hammond, Ind., Jan. 3.—Thoroughbred racing, under the pari mutuel system, by which a percentage of the proceeds would go to the charitable organizations of the state, will be started at the Mineral Springs track at Porter, if the plans which are now under way are carried out and sanctioned by the state legislature. A bill will be introduced in the legislature to authorize racing.

Change in Appellate Court.

Indianapolis, Jan. 3.—Judge Joseph H. Shea of Seymour has succeeded David A. Myers of Greensburg in the appellate court. Richard K. Irwin of Fort Wayne will succeed Chief Justice Leander J. Monks of the supreme court, Jan. 6. A new chief justice will be chosen when the supreme court reorganizes.

The Purdue Short Course.

Lafayette, Ind., Jan. 3.—"More livestock for Indiana," will be the slogan put before the visiting student farmers in the farmers' short course at Purdue university Jan. 13-18. The necessity of improving the quality of the livestock also will be emphasized.

Lost Fingers in a Shredder.

Lawrenceburg, Ind., Jan. —Albert J. Niemeier of Clay townshi lost the fingers of his right hand a corn shredder. His was ca in the machinery and and n into the shredder.

UIS R. GLAVIS

Former Interior Department Clerk Resigns "Under Fire."

Sacramento, Cal., Jan. 3.—Louis R. Glavis has resigned as secretary of the state water commission as well as secretary of the state conservation commission. A hearing of the charges made by Surveyor General Kingsbury against Glavis has been in progress before the governor. Kingsbury charged that Glavis had devoted much time to the interests of certain lumber companies while in Washington in behalf of state organizations.

THE PEACE OF EUROPE DEPENDS UPON A MAP

If It Is Rejected War Will Be On Again.

London, Jan. 3.—Upon a map depends peace in the Balkans. If the map that the Turkish delegation is now preparing showing the proposed boundary between Bulgaria and Turkey is not satisfactory to the allies, their agents have let it be known that a sudden ending will befall the conference. When the Turk lays down his hand at today's meeting there will be a decision made one way or the other.

The positive statements of M. Baneff, the leading Bulgarian delegate, and Rechid Pasha, the leading Turkish plenipotentiary, in regard to the position of each country about Adrianople, confirms the belief that the conference is bound to fail. The opinion is pretty generally expressed that today's session will be the last.

FOUGHT DUEL WITH SABERS

President of Hungarian Lower House Bests His Opponent.

Vienna, Jan. 3.—Two prominent Hungarian politicians, Herr Tissea, president of the lower house, and Count Michael Karolyi, a member of the opposition, fought a duel with sabers, and Count Karolyi was severely wounded. The contest was to have lasted for forty-one bouts and occupied one hour.

Names of Dead Unknown.

Keystone, W. Va., Jan. 3.—The ruins of the Hotel Wilcox, which was burned to the ground and in which three persons lost their lives, are being raked in search of the remains of others who may have perished. The hotel register was destroyed and the names of the dead are unknown, although one of them is believed to be James L. Reynolds, a wealthy lumberman of Buchanan county, West Virginia.

Three Perish in Flames.

Harrisburg, Ill., Jan. 3.—Claude Duvall, aged twenty-five, his young wife and their one-year-old son were burned to death in a fire which destroyed their home at Stonefort, ten miles south of here.

MARKET QUOTATIONS

Prevailing Current Prices For Grain and Livestock.

Indianapolis Grain and Live Stock.

Wheat—Wagon, $1.03; No. 2 red, $1.07. Corn—No. 3, 47½c. Oats—No. 2 white, 34½c. Hay—Baled, $9.00 @ 11.00; timothy, $13.00@14.00; mixed, $10.00 @ 13.00. Cattle—$3.00 @ 9.50. Hogs—$5.00@7.60. Sheep—$2.00@4.50. Lambs—$4.00@8.50. Receipts—8,500 hogs; 800 cattle; 450 sheep.

At Cincinnati.

Wheat—No. 2 red, $1.13. Corn—No. 2, 50c. Oats—No. 2, 34½c. Cattle—$4.00@8.50. Hogs—$5.00@7.55. Sheep—$1.75@4.00. Lambs—$4.75@8.25.

At Chicago.

Wheat—No. 2, red, $1.12. Corn—No. 3, 48¼c. Oats—No. 2, 32½c. Cattle—Steers, $4.00@9.50; stockers and feeders, $4.00@7.60. Hogs—$5.50@7.5 Sheep—$3.25@5.50. Lambs—$6.10 8.80.

At St. Louis.

Wheat—No. 2 red, $1.10. Corn—No. 2, 45½c. Oats—No. 2, 33c. Cattle—Steers, $5.00@10.75. Hogs— @7.60. Sheep—$3.50@5.00. Lamb $4.90@7.90.

At East Buffalo.

Cattle—$3.50@9.00. Hogs—$5. 7.90. Sheep—$2.50@5.25. Lambs— 9.00.

Wheat at Toledo.

July, ; May, $1.17;

BU MAY YET COME OUT OF IT

James Negotiations Not Wholly Hopeless.

SASTER WAS THREATENED

isgusted With the Dilatory Tactics of Turkish Envoys, Bulgarian Minister at One Time Was Ready to Make Declaration Which Would Have Rekindled Embers of War, but Diplomacy of Venezelos Averted This.

London, Jan. 2.—The session ended calmly and with prospects of a successful outcome, despite the fact that the peace negotiations between the Balkan states and Turkey were threatened with disaster yesterday, when the Bulgarian minister announced that he was about to inform the foreign office that the allies were ready to recommence the war, the session ended calmly and with prospects of a to recommence the war. General feeling among officials in London seems to indicate the break made by the Bulgarian did not reveal the true attitude of mind of the allies, which was first feared.

Michael Madjaroff, Bulgaria's minister at London, was the man who made the threat to resume the war. He is acting as a Bulgarian representative at the conference. Madjaroff during the conference had continually made objections to the dilatory tactics of the Turkish plenipotentiaries. When the session opened yesterday practically the same proposals were made by the Ottomans. These had already been refused by the allies at the preceding meeting, and their appearance again made the representatives of the Balkan states alive with anger.

The indignation of all the envoys was apparent as soon as they heard the proposals repeated, the Bulgarians, Montenegrins, Greeks and Servians uniting in protest. The lead was taken by Madjaroff. He did not hesitate to tell the Turks that they were [illegible] an insult in the face of the allies to propose that their difficulties be settled by the powers after each country had gone to the extent of sending envoys to London with the ostensible purpose of making peace and of settling just those questions.

Then it was that Madjaroff walked out of St. James in the direction of the foreign office. The proceedings in the council chamber came to an end at once.

Premier Venezelos of Greece seems to be proving what has already been said of him, namely, that he is the master mind of the delegates. He courteously questioned the representatives of the sultan and drew from them answers which seemed to broaden the bound of the defined written clauses. Then he said the allies would retire and consider the matter. The delegates left the room and returned in a few minutes, when they read a written reply. This reply took cognizance of the cession of territory west of the vilayet as an advance which made discussion of terms feasible, but required that the territory described be "separated" instead of "occupied." Other [illegible]ons were made. Everything was left unchanged and an adjournment was taken until Friday with the understanding that if the Turkish plenipotentiaries receive more ample powers to deal with the contentious points the meeting would stand adjourned until Saturday.

It is said the five clauses in contention are:

First—The readiness of Turkey to cede all the territories occupied by the troops of the allies to the westward of the vilayet of Adrianople, the porte promising that the frontiers and the constitution of an autonomous Albania should be determined by the powers.

Second—Turkey to retain the vilayet of Adrianople, but to arrange with Bulgaria for the rectification of the frontier thereof.

Third—Turkey is unable to modify her refusal to surrender the Aegean islands, because they are an integral part of Anatolia.

Fourth—The question of Crete to be decided by the four protecting powers, England, France, Russia and Germany.

The fifth clause is technical and unimportant.

SEVEN HURLED TO DEATH

Big C. & O. Freight Engine Plunges Through Bridge.

Huntington, W. Va., Jan. 2.—A Chesapeake & Ohio engine of the heaviest type, pulling a westbound freight, plunged through a temporary bridge spanning the Guyan river at Guyandotte on the eastern edge of this city. Seven men were hurled to death and a half dozen more seriously hurt. The dead are:

F. E. Weber, engineer; Henry White, watchman; Charles Haddie, Emmat Wood, James Crawford, J. G. Wheeler and Charles Coyner, bridge workers.

The financial loss to the railroad company it is estimated will reach a half million dollars. The railway officials claim that the collapse of the [illegible]ge was due to the piling being un[illegible]ed by the high stage of water [illegible]ing in the Guyan ri

15 Cents $1.50 a Year

amp is some better.

will return

court during the trial, an

EAST GRASSY.

John Zickler went to Louisville last week to spend the holidays with his aunt, Mrs. Wingfield and to view the sights of the Smoky City.

Hugh Joh n and Robert Newkirk went to polis Wednesday to v his a Nora Matherson ar uncle tockdell.

Unionist thur Von De

Disaster Come in J ule.

visiting

past

HAD TO STOP FIGHT IN THE 18TH ROUND

McCarty Made a Punching Bag Out of Palzer.

Los Angeles, Jan. 2.—When Luther McCarty defeated Al Palzer in the Vernon arena New Year's afternoon, speed and cleverness won him the title of heavyweight champion of the world. The fight was so one-sided that Referee Charles Eyton stopped it in the eighteenth round to save the reeling Palzer from further punishment. McCarty, Palzer's curly-haired superior, was smiling and scarcely scratched when the fight ended.

Palzer's eyes were almost closed, his mouth, nose, cheek and ears cut, and he presented a bloody and battered appearance. Only his capacity for standing punishment saved him from being knocked out, for McCarty landed on his jaw repeatedly.

McCarty, in addition to the championship, wins an attractive and remunerative theatrical engagement, a large purse and the diamond-studded championship belt made at the order of Tom McCarey, the fight promoter, for presentation to the winner. The arena seats, when filled to capacity, 11,000. Several thousand persons were unable to get in.

Dynamiters Now in Prison.

Leavenworth, Kan., Jan. 2.—The train bearing the convicted dynamiters arrived at the jail here safely. The prisoners were called by their names in alphabetical order and lined up, two by two. Then at a word they marched slowly into the prison.

Congress Reassembles.

Washington, Jan. 2.—Both houses of congress reassembled at noon today, following the holiday recess.

Conductor Maimed by Cars.

Linton, Ind., Jan. 2.—Ross Taylor, a conductor on the Southeastern railway, was caught by a cut of cars in this city and lost his right leg.

TERSE TELEGRAMS

Governor William Sulzer of New York walked from the executive mansion to the capitol, where he took the oath of office.

Five male children, all perfectly formed, were born to Mrs. Audrey Lassen, wife of an Abbeville (La.) carpenter. Within an hour all were dead.

The belief is strong at Little Falls, N. Y., that the strike of the textile workers, which has been in progress more than two months, is about to be settled.

Four little boys, while playing on the ice near their homes in Boardmanville, N. Y., ventured upon some thin ice and three of them were plunged to death in the water.

President Taft received the first parcel post delivered in Washington. It was from John Wanamaker and contained forty-nine souvenir spoons, representing the forty-nine states of the Union.

Governor Blease of South Carolina, who released thirty-three convicts on Thanksgiving day and seventy-nine on Christmas day, extended executive clemency to five prisoners in honor of New Year's day.

The papal nuncio at Vienna has sent to the vatican a disquieting report in regard to the health of Emperor Francis Joseph. The report has caused much anxiety in Europe, notwithstanding official reassuring statements from Vienna.

It is said that ex-King Manuel of Portugal is to marry his cousin, the Princess Augustine Victoria, daughter of William [illegible] She is

Charles Ki are visiting cennes.

ULSTERITES NOT TO BE EXCLUDED

Have to Take Their Portion With Rest of Ireland.

MUST SWALLOW BITTER PILL

The British House of Commons, Amid Scenes Displaying Much Rancor, Decided That Ulster Must Accept Home Rule Along With the Other Irish Provinces, Despite Repeated Threats of Resistance to the Death.

London, Jan. 2.—According to a vote in the house of commons, Ulster must accept the home rule bill as well as every other province in Ireland. An amendment was proposed by the Unionist members to exclude Ulster from the operations of the bill. This amendment was debated at some length, and with considerable rancor, but it was finally beaten by a vote of 294 to 197.

When the debate opened Sir Edward Carson, the chairman of the Ulster Unionist organization, earnestly deprecated what he called the tendency of the Ministerial members to laugh at and treat with levity the attitude of the Orange Ulstermen. It was a stern fact and he (Sir Edward) was convinced that nothing but force could compel the Ulstermen to break their covenant and submit to home rule.

Premier Asquith in reply said the government in framing the measure had taken all precautions possible to guard against the Irish parliament misusing its powers, and was still prepared to add any safeguards that could be shown to be necessary, but they could not accept the proposed amendment. If Ulster was excluded the bill would be wrecked.

John Redmond, the Irish Nationalist leader, described the amendment as a piece of political tactics.

Bonar Law, the Unionist leader, said disaster would follow if the bill were carried against the will of Ulster. He expressed the belief that the Unionists in Ireland would rather be ruled by a foreign country than by the Irish Nationalists.

Winston Churchill interrupted with a sarcastic reference to Mr. Law's remark about a foreign country, saying: "This is the latest Tory threat: Ulster will secede to Germany." This stung the Unionists and a great uproar followed.

There were shouts of "Germany?" "Which Germany?" "Who said Germany?"

The speaker appealed in vain for order, while all the time Churchill stood up and attempted to continue his remarks. Every time he attempted to speak he was interrupted, and finally he sat down after having apparently succeeded in achieving his bile-stirring purpose by his gratuitous allusion to Germany.

The amendment was then put to a vote and beaten by the government combine.

TAILORS' STRIKE EXTENDING

All Branches of the Trade Now Being Brought Into It.

New York, Jan. 2.—The strike of the garment workers has been extended to the bushellers' branch of the men's clothing trade, as a result of a meeting of the committee of five in charge of the strike. This will affect the ready-made clothing departments of the large department stores and of the larger clothing establishments, where all the work is done in large factories instead of through contractors.

The bushellers are the tailors who do the fitting of ready-made clothing, making such changes as are necessary before the clothing is delivered. One of the committee of five said that the strike of the bushellers will bring out from 7,000 to 8,000 more taliors. The bushellers will demand 20 per cent advance on the present wages and a minimum wage of not less than $18 a week.

"The strike will be extended in the other trades," he continued. The general secretary of the United Garment Workers said that there is little doubt that the strike will be complete in all factories and shops in the city. All the unions involved are affiliated with the American Federation of Labor, which, he said, will stand behind the strikers.

Confined to the Tariff.

Washington, Jan. 2.—According to information from a reliable quarter, the special session of congress that will be called early in the Wilson administration, will begin on or about March 15, and in all probability its activities will be confined to the tariff. President Elect Wilson has made it known to Democratic leaders that in framing a legislative program he will pay special attention to the tariff, antitrust legislation, and a bill or bills amending the banking and currency laws. At present Governor Wilson doubts the advisability of asking congress to do more than to revise the tariff at the special session.

Only One Was Lost.

Tamaqua, Pa., Jan. 2.—Eight of the nine miners imprisoned at the bottom of a shaft at the East Lehigh colliery, near here, since Tuesday noon, were taken out alive last night. The ninth, Joseph Walters, was missing and a [illegible] body [illegible] we believe [illegible]

AT STAUNTON, VA.

Mrs. Wilson and President Elect as They Appeared at Celebration.

Photos © 1912, by American Press Association.

The picture of Governor Wilson shows him on the reviewing stand with bared head as the parade passed in honor of his fifty-sixth birthday. Staunton is his birthplace.

SULZER GIVES DIX A DIG THE FIRST THING

New York National Guard Row Revived.

Albany, N. Y., Jan. 2.—Restoring Major General John F. O'Ryan to his position as head of the national guard was the first official act of Governor Sulzer. The governor issued orders rescinding every order which had been issued by Governor Dix and Adjutant General Verbeck since Oct. 3, wnen General Verbeck was created chief of staff and which eventuated in Major General O'Ryan's retirement and the placing of Adjutant General Verbeck at the head of the guard as major general on Dec. 20.

Governor Sulzer's action was taken on the ground that the removal of General O'Ryan was contrary to law, according to a statement he gave out. The governor instructed his adjutant general, Henry D. Hamilton, to issue an order directing Major General O'Ryan to report to the governor in person at noon today.

RIDDEL WANTS MORE HELP

Sergeant-at-Arms of the House Has Struck a Snag.

New York, Jan. 2.—A process server from the Pujo investigating committee climbed up to the roof of William Rockefeller's home at Fifty-fourth street and Fifth avenue and looked around. If he expected to find Mr. Rockefeller up there he was disappointed, so after making his inspection, he descended to the street. He had managed to get to the roof by ascending through a house in the same block and scrambling over the intervening buildings.

Up and down Fifth avenue in the neighborhood of the William Rockefeller home and in Fifty-fourth street, there is camped a small army of deputy sergeants-at-arms of the house, hoping that Mr. Rockefeller will come out and let himself be served with a subpoena to appear Jan. 6 before the Pujo committee.

To Reinforce Squad.

Washington, Jan. 2.—Charles Riddell, sergeant-at-arms of the house of representatives, who is in charge of the squad of men in New York city trying to serve a subpoena on William Rockefeller to compel his attendance before the Pujo committee, has asked to have twelve more men sent to New York. Riddell now has a force of about thirty men on Mr. Rockefeller's trail, and the latest reinforcement will bring the squad up to over forty.

SQUADRON OF HONOR SAILS

Warships Go Out to Meet British Cruiser Bearing Reid's Body.

New York, Jan. 2.—The battleships North Dakota and Florida, and the destroyers, Roe, Paulding, McCall and Drayton sailed to meet off Nantucket the British armored cruiser Natal, which is bringing home the body of Whitelaw Reid, ambassador to England.

The squadron, which will escort the Natal to anchorage in the Hudson river, heard last night by wireless that she expected to pass Nantucket late this afternoon.

Pekin, Jan. 2.—A preliminary agreement has been arranged settling the details of the proposed six-power loan [illegible] $125,000,000 [illegible] attack of [illegible]

LIBERAL USE OF DISENFECTANTS

State Legislative Halls Being Made Ready.

THE FURNITURE STERILIZED

Preparatory to the Coming Session of the Sixty-Eighth General Assembly of Indiana, the Statehouse Custodian Has Had the House and Senate Chambers Swept and Garnished and Put in Spick and Span Order.

Indianapolis, Jan. 2.—At a cost of approximately $2,500, Thomas F. Colbert, custodian of the statehouse, has finished the work of overhauling the house and senate chambers for the incoming legislators, at a cost of apincoming legislators. Employes have been at work for five weeks cleaning both houses, and the result is a "bright and shiny look that will make the veterans of the two houses smile happily when they arrive.

New curtains have been provided, the old draperies at the windows have been thoroughly cleaned, the carpets have been renovated, new linoleum has been placed in the lobbies, the speaker's and lieutenant governor's rooms have been cleaned and refinished, the walls have been cleaned, the lights renovated and cleaned, and each seat and desk cleaned. A new clock will adorn the wall above the presiding officer in each house, for the biennial turning back on the last night of the session, if such action should, as usual, be necessary.

All of the furniture in both houses has been sterilized. Mr. Colbert said he believed there would be no reports of deaths of members because of the insanitary conditions of the legislative halls this year.

EARLY TRIAL IN KNABE CASE

Prosecutor at Indianapolis Begins Preparations For Hearing.

Indianapolis, Jan. 2.—With Dr. William B. Craig and A. M. Ragsdale under arrest and released under bond to appear in criminal court when called to answer for the alleged murder of Dr. Helene Knabe, Oct. 23, 1911, the state's attorney and the detective agency which obtained evidence against the men, will begin at once preparations for trial.

According to the statement of Frank C. Baker, county prosecutor, an effort will be made to try the men early in the spring.

"I think the importance of the case is such that the men should be given an opportunity to meet the evidence against them as soon as possible," said Mr. Baker in discussing the case.

Mr. Baker will be assisted in prosecuting the case by John W. Holtzman, who was retained as attorney for the committee of the Local Council of Women, which employed private detectives to take up the case after the police had declined to continue the investigation.

LOOKING INTO THIS CASE

Twelve-Year-Old Girl at Richmond Married.

Richmond, Ind., Jan. 2.—Prosecutor Reller and Mrs. Elizabeth Candleer, officer of the juvenile court, are investigating the marriage of a girl alleged to be only twelve years old, to a man twenty-five. The girl, Georgiana Doyle, lived with her grandparents, Mr. and Mrs. Joseph Allen. She was married to Benjamin F. Hensley, and the county clerk questioned the age of the girl, who said she was sixteen.

It is alleged that an affidavit signed by the grandparents set forth the girl was of marriageable age. According to the information which the prosecutor has, the girl is only a few months over twelve.

McManigal on Way West.

Indianapolis, Jan. 2.—Ortie McManigal, the star witness for the government in the recent dynamite cases, is on his way back to California, where he probably will receive his sentence for the part he played in the dynamite outrages. There is much speculation as to just what punishment McManigal will get from the California courts. He has been in jail for about two years, and it was largely through his confession and testimony on the witness stands that the government and the state of California were able to obtain the convictions of the conspirators and the McNamaras. It is the belief here that McManigal either will get a light sentence or will be allowed his liberty on a suspended sentence.

Witnessed Husband's Tragic Death.

Winchester, Ind., Jan. 2.—Albert O. Cecil, aged forty-two, was killed instantly at Parker, west of here, by a westbound interurban car. A widow and two children survive. Cecil was a driver for one of the township school wagons. He was leaving his home to start his day's work when the accident occurred. The horses hitched to the wagon were killed and the wagon was demolished. The accident happened hundred feet from Cecil's home, and his wife, who was standing at the window, was one of the few witnesses.

uth Carolina was visited Wed a short severe earthqu damage

UNFROCKED RECTOR

Rev. Dr. A. G. Mortimer, Wh Was Ousted From Ministry

Dr. Mortimer was rector of the aris cratic St. Mark's Episcopal church, P adelphia. He was deposed and unfroc because of alleged moral laxity by Bish Philip M. Rhinelander of the diocese Pennsylvania. No cause was assigned the formal notice. Dr. Mortimer was noted authority on ecclesiastical law.

PRESIDENT TAFT IS AROUSED BY CRITIC

Latest Development In t Canal Situation.

Washington, Jan. 2.—President Taft, determined that under no circumstances so long as he is president the Panama canal shall be made the foot ball of politics, is now likely to abandon his intention of reorganizing the government of the canal zone and naming Colonel George W. Goethals as chief officer of the canal. Developments here indicate the president will not nominate Colonel Goethals to be ciivl governor of the canal zone, nor will he make any move toward changing the present establishment on the zone. The president returned from Panama with Colonel Goethals in his personal party, fully intending to name the colonel to be governor of the zone. When he learned of the acrimonious attacks made on his plan by southern Democrats, the president was amazed. When he heard the alleged basis of these attacks was the fear that Colonel Goethals would not distribute the canal patronage in accordance with the wishes of the Democrats, he was exasperated.

The news of the opposition forming against him on purely political grounds likewise amazed Colonel Goethals. It is understood the president's probable abandonment of the plan to name Colonel Goethals to be governor is in accord with the wishes of that officer. Colonel Goethals has often stated to friends that he never would permit the canal work to be in the least influenced by politics. The president will probably leave the present organization intact, thus preventing any fight on Colonel Goetuals.

Not a Matter of Sentiment.

Washington, Jan. 2.—Discussing the progress of the work on the Panama canal here, Colonel Goethals, chief engineer, made clear the circumstances which will govern the opening of the waterway to the first ship. In the first place sentiment will cut no figure in sending the first ship through the canal, according to Colonel Goethals. The first ship will go through from ocean to ocean when the canal is ready and not a day sooner or a day later, without regard for the observance of the anniversary of Balboa's discovery of the Pacific or other similar considerations likely to appeal to the people at home.

Theolog Upset His Stove.

Princeton, N. J., Jan. 2.—A theolog preparing his New Year's dinner on an alcohol stove in Alexander Hall, a part of Princeton theological seminary, had the misfortune to upset it and by the time the firemen arrived flames were mounting high from the cupola and smoke was pouring from all the windows on the top floor. The bell, which has hung there since 1820, was melted. The upper part of the dormitory was badly burned before the fire was finally extinguished.

Trolley cars are tied up at Yonkers, N. Y., because of a strike of motormen and conductors.

WEATHER EVERYWHERE.

Observations of United States weather bureaus taken at 8 p. m. yesterday follow:

	Temp.	Weather
New York	41	Clear
Boston	42	Clear
Denver	28	Clear
San Francisco	46	Clear
St. Paul	22	Clear
Chicago	40	Cloudy
Indianapolis	41	Clear
St. Louis	48	Clear
New Orleans	62	Clear
[illegible]ton	40	Clear

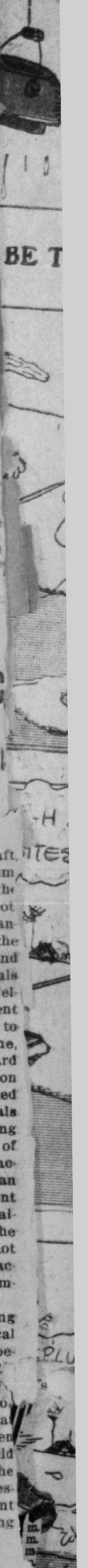

SPECIAL VALUE IN BOYS' SUITS

UNTIL January 1st we will name special prices on all our Boys' Knickerbocker Suits. If you did not buy your boy one for Christmas, he will appreciate it equally as well for New Years. Extra good styles—**$4.00 to $7.00.**

The HUB

Books and Stationery

Opposite Interurban Station

T. R. CARTER'S

No. 17 East Second Street

Appreciation

I want to avail myself of the opportunity the season affords to express my appreciation of the business with which you have favored me the past year and heartily thank you for the courtesies extended.

Hoping you will command me at any time I can be of service to you and wishing you a happy and prosperous New Year, I remain

Yours most cordially,

R. O. MAYES.

MAYES' Cash GROCERY

West Second Street. Telephone 658.

We Supply Your Wants

Although Christmas is past there are doubtless many articles in our line which you need for yourself or your home. We carry the largest line of jewelry, brooches, pins, silverware, clocks, etc., in the city and your wants are given special attention at our store. Call and see what we have and you will readily be convinced of their worth.

J. G. LAUPUS

Seymour's Leading Jewelry Store.

Shareholders' Meeting.

The annual meeting of the Shareholders of the First National Bank of Seymour, Indiana, for the election of Directors and the transaction of such other business that may be brought before it, will be held at its Banking House in Seymour, Indiana, on Tuesday, January 14th, 1913 at 10 o'clock a. m.

j6d J. H. Andrews, Cashier.

Private sale daily until Dec. 27. Two dressers, one wash stand, three center tables, rockers, chairs, dishes, kitchen ware, one heating stove, one range, carpet matting, table, folding bed etc. 105 East Second street. Phone 138. d18d&wtf

Ever use Buhr meal? Order ours from your grocer. A. D. Shields and Co. d12dtf

Fresh Oysters, Ice Cream. Sweany's stand. o12dtf

Seymour Business College Phone 403.

Phone 621 for Ice. John J. Cobb.

OVERLAND CARS

NEW 1913 MODEL—5 Passenger Touring Car, 30 H. P Self Starter, Fully Equipped

$985.00

MERRILL F. STEELE, Agent

W. 7th and Poplar Sts. Phone 43

Spaunhurst Osteopaths

TRAINED UNDER THE FOUNDER. FOUR YEARS IN SEYMOUR.

Phone, Office, 557; Residence, 305.

HEADQUARTERS FOR GAS MANTLES AND GLOBES

Now is the Time to Have Your Bicycle Repaired, Butcher Knives and Scissors Sharpened and Umbrellas Repaired.—PERFECTION OIL HEATERS.

W.A.CA R&SON

PERSONAL.

Ray R. Keach was in Brownstown today.

Mrs. Maude Callaway spent today in Indianapolis.

S. A. Rogers was in Louisville today on business.

Miss Mabel Gray went to Brownstown this morning.

Judge O. O. Swails went to Brownstown this morning.

Miss Anna Abel returned to Indiana University today.

Mrs. Milton Turner is spending a few days in North Vernon.

Mr. and Mrs. C. C. Trueblood are visiting relatives in Sparksville.

Mr. and Mrs. Ed Short have gone to Indianapolis to visit over Sunday.

Mrs. H. S. Dell and Mrs. Lynn Faulkconer went to Indianapolis this afternoon.

O. H. Montgomery and John M. Lewis are attending court at Brownstown today.

Miss Ellen Howard of Washington was the guest of Miss Lucy May Day New Year's day.

Misses Florence and Irene Riehl of Indianapolis, spent New Year's day with Miss Madeline Riehl.

Mrs. Mary Schobert went to Rockford this morning to attend the funeral of the late John Lebline.

Mrs. Oscar Hurley of Brownstown was here this morning on her way home from a visit in Columbus.

Thomas Craft, who has been visiting his daughter, Mrs. Anna Pomeroy, went to Vallonia this morning.

Mrs. Mary Bridges came from Commiskey this morning to visit Mrs. Joe Hedges for a few days.

Edward Lunte, who has been visiting here, returned to his home in Indianapolis Wednesday evening.

Miss Blanche Huffman returned to Evansville Wednesday afternoon after spending her vacation at home.

Mrs. Eva Hunterman returned to Indianapolis today after visiting her parents, Mr. and Mrs. John Goodale.

Miss Mabel Dalton of Scottsburg, was here Wednesday on her return to Bloomington where she attends I. U.

Miss Rose Rieblem returned to her home in Ft. Ritner this morning after an extended visit here with relatives.

Mrs. Jerome Keene, who has been visiting her parents during the holidays, returned to Indianapolis this morning.

Mrs. George Mathes and grandson arrived New Year's day from Hampshire, Tex., to visit Mr. and Mrs. Russell Sanders.

Misses Helen, Marie and Katherine Howard returned to their home in Washington today after visiting Miss Lucy May Day.

Charles Rottman, John Casey and Harold Graessle returned to theit duties at Indiana University Wednesday afternoon.

Paul Kaiser of Jonesville, will leave today for St. Louis where he is attending school after spending his vacation at home.

Prof. Albert Holtman has returned to Indianapolis after spending the holidays with his parents, Mr. and Mrs. H. H. Holtman.

Mrs. George Marquette and daughter of Louisville were here this morning on their way home after spending the holidays in Vallonia.

Mrs. M. Kercheske, who has been visiting her daughter, Mrs. Charles Roemmel, returned to her home in North Vernon today.

Miss Margaret Bruning, who has been spending the holidays with her parents, Mr. and Mrs. Louis Bruning, has returned to Cincinnati.

Mr. Wayne and Harry Umphress of McLain, Ills., are in Indiana to spend the winter with their uncle, J. W. Cuddahee and other relatives.

Mrs. Joseph Burkart is at home from Covington, Ky., where she has been on an extended visit with her daughter, Mrs. Ora J. Roberts.

Miss Ida Woodmansee, who has been visiting Mr. and Mrs. Ben McCann, returned to her home in Greensburg this morning. Miss Belle Heller of Brownstown, accompanied her home.

Miss Gertrude Law of Madison, was here yesterday the guest of her classmate, Miss Margaret Remy. She was returning to Franklin college after spending the holidays with her parents.

Mr. and Mrs. R. L. Miller and Mr. and Mrs. Everett Holmes returned to their home in Vincennes this afternoon after spending the Christmas holidays with Mr. and Mrs. Will Hustedt and other relatives.

Misses Margaret Remy and Fern Ritter returned to Franklin College today after spending the holidays with relatives. They were accompanied by Miss Ada Cordes who will spend several days at Franklin.

Miss Mary Albertson, who have been spending the holidays in Honeytown came up last evening and spent last night with Mrs. Charles Kessler. She returned to Indianapolis this morning accompanied by Miss Lucile

Clarence Bender of Indianapolis is visiting Mr. and Mrs. George Bender on East Fourth street.

S. C. Hinds, who has been spending the holidays here, left this afternoon for Rochester, Mich.

Miss Bessie Patrick has gone to Indianapolis for a short visit with her brother, John Patrick and wife.

Mrs. Fred Bender and Mrs. John Bender arrived this afternoon from Middletown, O., on account of the death of their father, John Pfaffenberger.

SOCIAL EVENTS.

SIX O'CLOCK DINNER.

Miss Lottie Kirsch entertained a number of friends at her home on North Ewing street last evening at a six o'clock dinner. An elegant course dinner was served. J. W. Lyie of Columbus and Dennis Wilson of Osgood were out-of-town guests.

RECEPTION.

Mrs. M. A. Barick and daughter, Miss Blanche, have issued invitations for a reception Saturday afternoon. The honor guests will be Mrs. Everitt Meyer of Chicago, and Mrs. John Bonham and daughter, Miss Lenore, of Columbus.

Notice.

All Gas and Electric bills are due the first of each month and must be paid at company's office on or before the fifteenth of the month.

SEYMOUR PUBLIC SERVICE CO.

Confide Economy

Which pays—an off-brand article or one tested and proven full value?

Is a can, half filled with water, economy because of an odd cent reduction?

Should we pick up job lots of inferior fruits and vegetables to save you a few pennies on price?

The garbage can collects the balance due on false economy in groceries.

Our prices are as low as the lowest—and watch what you get.

Peoples' Grocery

Phone 170

10 and 11 inch SALAD DISHES 19c

Bennett's Bazaar

A Big Reduction

in prices on account of mild weather for both coal and feed. Best Pittsburg and Campbells Creek coal forked and clear $4.00 per ton. Very best Indiana coal forked $2.75 per ton and have Indiana coal as low as $2.00 per ton, feed, meal and cracked corn $1.00 per 100 lbs., corn chaps 80c per 100 lbs. A reduction in hay of 10c per 100 lbs. I have made these prices basis all of them to cash prices when ordered or on delivery.

j6d G. H. Anderson.

Everyone reads the Want Ads.

Copyright Hart Schaffner & Marx

A Happy New Year

The past year has brought to this HOME OF GOOD CLOTHES many new faces—and we trust that no one has been dissatisfied.

To please our old friends and to win many more new ones shall be our constant endeavor during the new year. With a promise to do ALL and more for our patrons, during 1913, than we've ever done before, we wish one and all A Happy New Year.

Thomas Clothi Co.

To make this your headquarters fuel. Our egg size soft coal is a w ner. It's clean and gives the m heat with the least amount of a We give full weight and deliv promptly to any part of the city.

RAYMOND CITY COAL AT $4.25 PER TON.

EBNER ICE & COLD STORAGE CO.
COAL AND ICE
PHONE. No. 4.

DOCTOR
BELL
©L.A.Co.

NO NEED OF THIS

if you will keep your feet warm and dry. Two-thirds of the colds are contracted by lack of judgment in keeping the feet warm and dry. Be a patron of ours instead of the doctors. See that your shoes are provided with heavy soles and kept in good repair. This is the place to come for that kind of work.

FOX

White Buck and Tan Shoes dyed black.

W. N. FOX

Electric Shoe Shop

120 E. Second St., Seymour, Ind.

Special Low Prices on Doll Carts & Hobby Horses to close out stock

The Racket Store

EVERY TIMBER SOUND AS A NUT

is true of every stick of lumber leaving this yard billed as first grade. Of course we have some "seconds"—split at ends, a few knots, warped, etc., but they're sold at "seconds'" price. We guarantee the quality of our "firsts." You run no risk when you buy lumber at

SEYMOUR PLANING MILL CO.

419 S. Chestnut St.

CHAS. E. GILLESPIE, M. D.

Practice Limited to Diseases of Eye, Ear, Nose and Thro

Lost Fingers in a Shredder.

Lawrenceburg, Ind., Jan. —Albert J. Niemeier of Clay townshi lost the fingers of his right hand a corn shredder. His was ca in the machinery and and into the shredder.

New Orleans. . 54 Clear
Washington. . . 48 Cloudy

Fair, slightly mer.

Sheep—$3.50@5.00. Lam
14.90@7.90.

At East Buffalo.

Cattle—$3.50@9.00. Hogs—$5.0
7.90. Sheep—$2.50@5.25. Lambs—
9.00.

Wheat at Toledo.

July, c; May, $1.17;

EAST GRASSY.

John Zickler went to Louisville last week to spend the holidays with his aunt, Mrs. Wingfield and to view the sights of the Smoky City.

Hugh Johnson and Robert Newkirk went to Indianapolis Wednesday to ... his ... Nora Matherson an... uncle ... Stockdell.

...thur Von De... ...home in J... visiting ... past

START th NE YEAR RIGHT

By Buying Your

Gas Mantles - - 10c to 30c
Electric Lamps - 20c to 90c
Gas Burners - 35c to $2.75
Electric Irons - $3.50 to $5.00
Gas Irons - $3.50 to $5.00
Gas and Combination Ranges, Electric and Gas Lighting Fixtures, and Plumbing, Gas and Electric Supplies of All Kinds

-----FROM-----

BEVINS
PLUMBING SHOP

Phone 165 When You Need a Plumber

Ford
THE UNIVERSAL CAR

A new car for the new year! Why try to get along with old, cumbersome, "liability on wheels"? A substantial portion of our product for the new year will go to those who have tired of the expense and trouble of a heavy, unhandy car.

Every third car is a Ford. Nearly 180,000 have been sold and delivered. New prices—runabout $525—touring car $600—delivery car $625—town car $800—with all equipment, f. o. b. Detroit.

AUTOMOBILE LIVERY SERVICE.

R. F. Buhner

Circle & High St. Phone 189.

Our 1913 GOCARTS Have Arrived

We show a complete line of collapsible carts including the best makes on the market. These are built especially for very young babies, have more room than the old style baby carriage. They have soft springs under seat and back and are the most comfortable go-cart for a baby of any age.

We are agents for the famous Wagner go-carts (The cart with a guarantee.

HEIDEMAN

"Smith and the Pharaohs"

A New Story By
H. Rider Haggard
Author of "She," "King Solomon's Mines," Etc.
Commences in the December
Strand Magazine
The Most Powerful Story of the Year
Ready November 21st
15 Cents $1.50 a Year

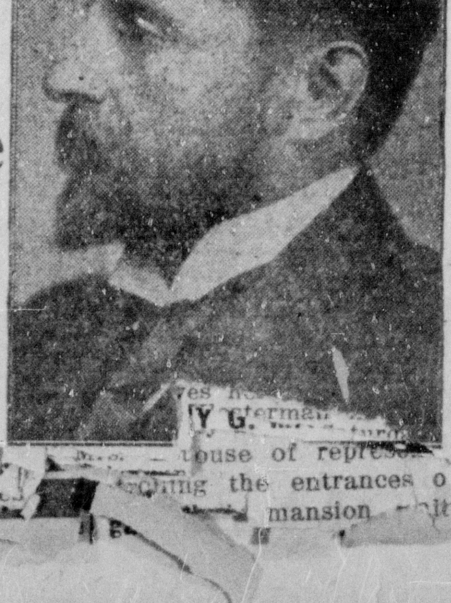

REPUBLICAN

J. C. SMITH, Editor and Publisher

Entered at the Seymour, Indiana, Postoffice as Second-class Matter.

DAILY	
One Year	$5.00
Six Months	2.50
Three Months	1.25
One Month	.45
One Week	.10
WEEKLY	
One Year in Advance	$1.00

THURSDAY, JANUARY 2, 1913.

NEWSY PARAGRAFS.

A daughter was born Wednesday afternoon to Mr. and Mrs. V. A. Fountain of Brownstown.

Mrs. Eugene Ireland went to Brownstown to see Mrs. Andrew Ireland, who is recovering from injuries she received in a fall some time ago.

T. Roeger Carter has a display of mounted hides in his show window that is attracting attention. It is a collection recently brought from Salmon, Idaho by W. O. Carter.

Miss Pauline Schneider has bought the millinery store of Mrs. George A. Robertson of Brownstown and has taken possession. Miss Schneider has worked at the Palace Millinery store here for several years.

G. A. Steele, of Omaha, Neb., left Wednesday after a visit with his brother, Dr. F. A. Steele, and family. This was the first time they had seen each other for about eight years. Mr. Steele was on his way to Ft. Wayne on a business trip.

NEW YEAR'S MESSAGE

President Daniel Willard Sends Message to B. & O. Employes.

President Daniel Willard of the B. & O. system sent a New Year's message to the employes yesterday afternoon, and after extending greetings points out the importance of the safety first policy.

His message is as follows:

I would like to shake hands with each of the sixty thousand employes of the Baltimore and Ohio Railroad system on this first day of the New Year, and extend at the same time my congratulations and best wishes, but as this is not possible, I wish to convey these sentiments by means of this message to each of my fellow employes in the Baltimore and Ohio service.

There is a request I wish to make at this time of the Baltimore & Ohio system men and that is, that during the year just begun they keep constantly in mind that the most important policy of the company is clearly expressed in the words "Safety First." Railroading as an occupation is and always will be hazardous at best, and I wish to remind each one in the service that he owes to himself, to his family, to his fellow employes and to the public, the duty of doing at all times all that he reasonably can do to make his employment and the operation of the system's trains safe as is possible. If this thought is kept in mind by each employe, and is permitted to exert as it should, a constant and controlling influence over his actions it is certain to result in greater happiness and greater prosperity for us all.

May I hope to have during the coming year, the hearty and active co-operation of all Baltimore and Ohio system men in support of this policy.

HOG CHOLERA COSTLY

Three Hundred Thousand Head of Swine Died During Year.

Hog cholera is epidemic in Indiana, according to the annual report of Dr. W. E. Coover, state veterinarian, now in the hands of the printer. At least three hundred thousand head of swine have died within the last year from the disease and something radical should be done at once, the state official declares. His report is for the twelve months sending September 30, 1912.

The eradication of sheep scab in the state was successfully accomplished, Dr. Coover says, at an expense to the state of $3,967.13.

"We found sheep scab in twenty counties, scattered over the state," the report states. "Many of the counties were quite badly infected a few of them very slightly so. Those affected but little we found to be infected with sheep that had been imported into these counties, either from out of the state or from other counties, most of the importations being of very recent occurence. We dispensed with government co-operation early in the year, feeling that the state was in a position to look after the matter without outside interference or assistance. At the ... we believe we have the

Lecture

"What We Owe To Great Men"

"WHAT WE OWE TO GEO. D. MOSGROVE"

Walter L. Jacobs will lecture on the above subjects at the

Nickelo

January 2nd

AT 7:30 P. M.

Mr. Jacobs was associated for several years with the late Geo. Dallas Mosgrove, a writer of poetry and prose. His lecture has been conceded by newspaper men to be first class and will furnish much food for thought.

The speaker, Mr. Jacobs, will entertain you for one hour or more. It will pay you to hear Jacobs. He delights everybody.

Admission:
Adults 20c; Children Under Twelve 10c.

MILE OF STAMPS

Can be Turned Out by New Machine Every Five Minutes.

Millions of dollars will be saved the government by the use of a newly devised stamp printing machine. The apparatus is scheduled to turn out a mile of postage stamps every five minutes. It was designed by Benjamin R. Stickney. There will be a saving of 57 per cent. in the production cost of stamps.

This new machine, which prints, gums, dries, perforates and either cuts into sheets or winds into coils 12,000 stamps in one minute, will save the government several million dollars in the cost of stamps alone in the course of a few years. The bureau of engraving and printing now turns out 40,000,000 daily, but with the use of the new machine, and because of the increased demand it will be able to manufacture many more millions a day.

Previously it has been necessary to wet stamp paper to get an impression from the engraved ink-covered plate, but Mr. Stickney has made it possible to do away with the hand-wetting process and to substitute dry printing. Mr. Stickney's invention will revolutionize plate printing, which heretofore has involved much manual labor and time. Now, stamps can be printed directly from a roll of paper at high speed.

J. E. Ralph, director of the bureau foreseeing heavy business after the passage of the postal saving and parcels posts acts, directed Stickney to plan, if possible, a machine for producing the vast number of stamps required. This machine is considered a remarkable invention because many countries have tried unsuccessfully to get such an apparatus.

It is believed that with the saving in cost of stamp production and some possible economies by further machine development, penny postage may follow in time.

STOCKHOLDERS' MEETING

Officers Elected For Year For Seymour Planing Mill Company.

The stockholders of the Seymour Planing Mill Company held their annual meeting Wednesday afternoon and elected officers for the year. A financial report was read which shows the concern to be in a sound condition. This company has done a large business during the past few years and has made several improvements in keeping with its aggressive policy.

The officers and directors elected are as follows:

President—John H. Kamman.

Secretary and Treasurer—George Miller.

General Manager—Henry J. Willman.

The above officers with Henry F. Alwes and John T. Himler were elected as the board of directors.

Mrs. Alta Kelley is quite sick at her home on West Fourth street, with an attack of ...

Country Store
Selling Prices

Good Country Butter, lb.	25c
Fresh Eggs, dozen	26c
Black W... lb.	2c
Shell B... ...kory Nuts, lb.	4c
Rice Pop Corn, lb.	3 1-3c
Mixed Nuts, lb.	15c
Choice of our Canvas Gloves, pair	8c
10c Apple Butter	2 for 15c
Men's 50c Sweaters, each	29c
Men's 50c Underwear, each	33c

Ray R. Keach
East Second St. Seymour, Ind.

New Company MONEY New Methods

We take pleasure in announcing to the public that we are open for business, prepared to Loan Money on Furniture, Pianos, Horses, Wagons, and all kinds of Personal Property, and we are located on West Second street over Huber's Shoe Store, with John Congdon.

Our agent will be in our office all day

Tuesday of Each Week

to receive applications and make Loans.

EVERYTHING CONFIDENTIAL If you need money fill out the following blank, cut it out and mail to us. Our agent will be in Seymour every Tuesday to make Loans and will call on you.

Your name..........
Address..........
Amount wanted..........

CAPITOL LOAN CO.
Over HUBER'S SHOE STORE—With John Congdon.

Address all mail to
CAPITOL LOAN CO., COLUMBUS IND.

G-D Justrite

PRICE, QUALITY and STYLE Considered

You will not find a more satisfactory Corset on the market than the G-D Justrite. We have them in either Misses' or Ladies' sizes.

W. H. REYNOLDS
21-23 S. Chestnut Street. Phone 163

Warm Bargains for Cold Weather

We have a big line of Men's and Young Men's Suits and Overcoats, Shoes for the whole family, Furnishings. Prices that can't be beat. COME IN AND SEE US BEFORE YOU BUY.

The Philadelphia Bargain Store
NEVER WITHOUT A BARGAIN

Advertise in The R...LICAN. It PAYS

THE CLASSIFIED ADS

Always Results

HELP YOU TO HELP YOURSELF

"Self-help," preached as a creed to the young by economists, is made practicable for everyone by the classified advertising column.

Self-reliant people find themselves able to find buyers for their property or for their chattels—through classified advertising. Efficient workers are able to secure better places, when the needs arise, without disturbing their friends with the news that that they are "out of work." Business men find needed help—housewives find household help—the lost is found—through the classified ads.

The classified ads are Salesmen, Peacemakers, Puzzle-solvers, Loss-adjusters, Business-detectives, Task-doers. They are as completely at your service as are the street cars o the telephones—but their capacity for serving you is much wider, while just as available.

The Time to Stop Your Ad is the Day You have Accomplished the Thing You are Advertising For.

Here are a few results obtained by using Classified Ads:

FOUND—Eastern Star Pin. Initials M. G. D. Owner may have same by calling at the Republican Office and paying for this ad.

The "Found" Ads do not find the owner for everything that is advertised in the Classified Column, but they do find over 80 per cent of them. The above Eastern Star Pin was returned to the owner.

LOST—Lady's small watch and fob on Southeastern train or between depot and Teckemeyer's Grocery. Initial "N."

This watch was returned to the owner at a very small cost.

LOST—Putty knife on Second or Walnut streets. Return here.

This advertisement was run just one time in the Classified Column. The knife was returned to the owner at noon the next day.

FOUND—Gold bracelet. Owner may have same by paying for this ad. Phone 205.

This gold bracelet was returned o the owner the first day the ad appeared. If you find anything, bring it to this office and we will insert a "Found" ad and charge it to the owner.

WANTED—Married man to take charge of farm two miles from city. Must have team and implements. Inquire here.

Several parties answered this ad. A good man was secured for the place.

LOST—Gentleman's watch, gun metal case. Return to Star Bakery. Reward.

It cost just the price of two insertions of this ad in the Classified Column to return the above watch to the owner.

FOUND—Gold watch charm, initials, "C. B." Inquire here.

The above property was returned to the owner. Another sample of how easy it is to return what you find to the party who lost it.

FOR SALE—Piano boxes at $1.00 each until Saturday. Come quick. Montenegro-Riehm Music Co., No. 5, E. Second St.

This Ad. sold three piano boxes the first evening it appeared.

FOR SALE—50 feet iron fence. $20.00 if sold at once. Wm. A. Carter.

Although an iron fence is hard to sell, this was sold after a few insertions of the above ad in the Classified Column.

FOUND—Child's bear skin cloth coat, dropped from automobile. Owner can have same by calling at this office and paying for ad.

The above property was returned to the owner.

FOUND—Strayer's "Brief Course in the Teaching Process." Inquire here, paying for adv.

The book was returned to the owner.

LOST—Gold fountain pen with name "Mildred" engraved on it. Return to this office. Reward.

The fountain pen advertised above was a gift to the owner and she regarded it very highly. The cost of having it returned was just one insertion in the Classified Column.

FOR RENT—Six room cottage. Gas and water. 141 South Vine. Frank Spanagel.

The above advertisement appeared just four times, and the house was rented to a responsible tenant.

FOUND—Pink silk bag, containing an ivory fan. Owner may have same by calling here and paying for this ad.

This property was returned to the owner.

FOR SALE—Base burner practically new. Inquire here.

This stove was sold after a few days' advertising.

FOR SALE—Fine organ, cost $200, for $8 if sold at once. John H. EuDaly.

When pianos are so popular, it's a mighty hard job to sell an organ. This one was sold with one insertion of the above ad.

LOST—Bundle containing fancy work, between Bennett's Bazaar and B. & O. depot. Return here.

This merchandise was returned to the owner by using the Classified Column just one time.

FOR SALE—Good delivery wagon. Cheap. Domestic Steam Laundry.

This wagon was sold through the use of the above ad.

LOST—Silver mesh bag. Return here.

The above was returned to the owner.

FOR RENT—Farm. See Geo. L. Hancock.

A good tenant was secured through the use of this advertisement.

WANTED—Man to work and manage farm. Good chance. Give reference. J. H. Matlock, Seymour, Ind.

Twenty men answered this ad. The party who secured the position was at Bloomington at the time the ad appeared. His prompt answer got the position for him.

LOST—Watch fob. Initials "O. F." Return to Ed Fenton.

Mr. Fenton is a strong supporter of the Classified column since the above watch fob was returned to him. Just one day's advertising did it.

WANTED—Girls to do folding at once. Piece work. Daily Republican.

One insertion of this ad brought five girls to this office.

LOST—Gold watch fob, initial "A." Return here and receive reward.

Another proof of honesty. This property was returned to the owner.

Charges for using the Classified Column are as follows:

IN THE DAILY—One cent per word for the first insertion; one-half cent per word for each additional insertion; three cents per word for six insertions; ten cents per word per month.

IN THE WEEKLY—One cent per word for each insertion.

The SEYMOUR REPUBLICAN

Telephone No. 42 **108 West Second Street**

Woman's Wo

Miss Bessie Yoakum Is a Modern Diana.

MISS BESSIE YOAKUM.

Diana, the famous goddess of the chase, in her adventures with bow and arrow never exceeded in prowess and daring the achievements of Miss Bessie Yoakum, daughter of B. F. Yoakum, the millionaire president of the St. Louis and San Francisco railroad.

This young lady is well known not only for her beauty and social graces, but as a sportswoman of no mean ability. While hunting recently in Texas she and her guide were attacked by seven ferocious wild hogs.

Deserted by the guide, who fled panic stricken, Miss Yoakum leaped from her horse, dropped on the ground, aimed a fraction of a moment and fired while the first wild hog was several yards away. Two more of the hogs were killed by Miss Yoakum's gun with as many shots.

When her rifle failed her she ran for the gun dropped by her guide. With this she rounded up the rest of the hogs.

Suffragists on Fifteen Day March.

Several thousand enthusiasts in the cause of "votes for women" of New York state are on a fifteen day march to Albany from New York city. Miss Rosalie Jones, an ardent suffragist, is the leading spirit of the movement. The object is to reach Governor Elect Sulzer in time for him to put a suffragist petition in his inaugural message of Jan. 1.

Suffragists who do not feel like taking the whole 150 mile walk will join for as much of the jaunt as they can manage. In fact, the pilgrimage is to be a sort of relay affair. But Miss Jones expects to be a through pilgrim.

Filling the Carbonic Siphon at Home.

One of the new devices shown in the progressive household departments of the shops is a recharging outfit by means of which any householder can in two minutes convert ordinary water or other liquids into the carbonized state. A glass jar incased in wire—to make the operation quite safe in the hands of experimenters—a package of carbonizing capsules and a metal arrangement for connecting the capsules with the siphon, are included in the outfit. One has only to fill the siphon up to an indicated point with water, milk, liquors or other liquids, inclose the capsules in its metal holder and turn a screw and the carbonation is completed.

Billiard Parlor For Women.

A billiard parlor for women has been opened in Kansas City by Mrs. Bertha May King, the champion woman billiard player. It has fifteen tables and female attendants. Speaking of her enterprise, Mrs. King said: "Women will be glad to learn the great indoor game if they are provided proper places. Few if any of the public rooms are exclusive enough for women. I propose to make my place one of refinement and exclusion, where women can learn and enjoy billiards and feel free to come and go. As an evidence of the benefit of the game as an exercise I can say that since I have played billiards I have rarely experienced a day's illness."

Tea Making Hints.

Use water which has just come to a boil, but which has not been boiled before or allowed to simmer on the stove for some time.

Warm the teapot by pouring in hot water a few minutes before the tea is required and allow it to remain in the pot until the tea is made.

Allow one teaspoonful of tea to each person, with one extra one. Pour boiling water and allow to stand for three to five minutes.

Fill the teapot or the tea will cool rapidly.

Inaugural Ball.

It is probable that for the first time in history the inaugural ball this year will be held in the rotunda of the United States capitol underneath the dome, which is surmounted by Goddess of Liberty. The pension reau, where the inaugural balls usually held, is not availa

LIST OF ALLOWANCES.

Made by the Board of Commissioners at their Special December term, 1912.

Jerry McOsker, sheriff's fees	$ 81.10
Jerry McOsker, prisoners	195.80
Jerry McOsker, sheriff's per diem	14.00
Jerry McOsker, election	90.60
Wm. B. Burford, books and stat.	12.40
Chas. Steinwedel, trus. bur ex sol	50.00
Herman S. Fox, Mt. Sidney bridge	1,160.00
Fred Heller, insanity	5.00
H. E. Wallace, jail supplies	8.50
Home Tel. Co., phone rent	24.00
Brownstown W. & L. Co., lights	21.17
The Farmers' Store, poor asy sup	179.56
Model Grocery, jail supplies	2.55
B'town Hdw. Co., courthouse sup.	5.35
David Clark, courthouse supplies	3.05
David Clark, jail supplies	24.75
B'tn Plng Mill & Lmb Co htg plnt	3.10
John W. Beickman, heating plant	2.15
B'twn Hdw. Co., heating plant	2.15
J. Newt Gibson, printg and adv.	15.95
Seymr Republican, printg and adv	29.84
A. J. Brodhecker, printg and adv.	34.80
Chas. Steinwedel, trus. pr sch chil	21.30
Thomas E. Conner, tr. pr sch chil	12.00
The Farmers' Store, poor sch chil	2.00
A. A. Shepard & Son, poor sch chil	3.37
Will W. Ireland, coal	154.39
Julia E. Work, supt. orphn chil	64.40
Sherman Hall, com's salary	87.50
John W. Tormoehlen, com's salary	87.50
Jas. M. Fleetwood, com's salary	87.50
Chas. F. Edinger, supt. poor farm	137.50
L. A. Henderson, tru. officr, pr dn	28.00
D. Jos. Cummings, co hlth com sal	92.75
J. B. Cross, co. ass. salary	212.50
J. E. Payne, co. supt. salary	352.14
Jerry McOsker, sheriff's salary	575.00
Henry Price, treas. salary	675.00
Wacker, auditor's salary	775.00
Willard Stout, clerk's salary	600.00
M. Isaac's, recorder's sala	375.00
O. Swails, co. atty's salar	66.67
H. Prince, co atty's sala	41.6
Heller, phy. poor farm	20.5
F. Edinger, hired help pr	
R. Cooley, janitor	
Siefker, engineer	
Cummings, hlth com	
J. E. Payne, co. supt. office exp.	3.47
J. B. Cross, co. ass office exp.	4.00
H. W. Wacker, co. aud office exp.	11.26
Wm. M. Isaacs, recdr's office exp.	12.00
Henry Price, treas's office exp.	26.61
Willard Stout, clerk's office exp.	5.86
Jerry McOsker, sheriff's office exp	5.35
John Hess, tr. poor Dftwd twnshp	33.00
A. H. Zickler, tr. poor Grsy Fk tp	16.00
Wm. L. Eastin, tr. poor Btwn tp.	317.00
Jno. F. Niewedde, tr. pr Whgtn tp	73.00
Chas. Steinwedel, tr. pr Jcksn tp	182.20
Frank H. Lemp, tr. poor Reddg tp	43.60
M. P. Stewart, tr. pr Vernon tp.	45.00
J. T. Pruden, tr. pr. Hamilton tp.	84.05
Michael Turney, tr. pr Car tp.	72.75
John F. Louden, tr. pr. Owen tp.	39.80
Thos. E. Conner, tr pr Salt Ck tp	81.00
Jas. A. Wayman, eng. nw grv rd.	3.50
P. Garis, supt. cnst. Starve Hol rd	120.00
John H. Kamman, at fs Schepmn	15.00

H. W. WACKER, Auditor.

LIST OF ALLOWANCES.

Made by the Board of Turnpike Directors at their Special December term, 1912.

GRAVEL ROAD REPAIRS.

Harrell Robertson, supt.	$ 57.65
Louis Harlow, supt.	26.48
Fred Holle, supt.	45.55
Henry Webber, supt.	33.57
J. M. Collins, supt.	68.22
Frank Shelton, supt.	30.64
August Eggersman, supt.	11.70
Frank Hess, supt.	48.50
Geo. H. Hehman, supt.	15.31
A. S. DeLong, supt.	8.65
Norman Starr, supt.	76.41
Wm. N. Hanners, supt.	27.63
Alex. Carr, supt.	14.10
T. M. Callahan	7.25
L. Callahan	2.75
Thomas Nelson	2.75
Chas. Vogel, supt.	12.38
Machino, supt.	26.80
rge H. Stahl, supt.	72.25
Mellencamp, supt.	19.75
Rosemeyer, sup	7.25
Moritz, supt.	
Hall, supt.	
B. Bovener	
Adolph Herman	22.65
W. R. Bolles	16.23
B'town Hardware Co.	2.45
Geo. H. Geyer	22.00
B'town Planing Mill & Lumber Co.	.93
Robert Arthur	26.05
M. E. Lutes	3.40
Claude Fleetwood	4.40
Sherman Hall, T. D. mileage	12.50
John W. Tormoehlen, T. D mileage	12.50
Jas. M. Fleetwood, T. D. mileage	12.50
Daniel McOsker, supt.	9.85
Joel Lucas, Jr., supt.	11.60
Chas. W. Gossman, supt.	19.45

H. W. WACKER, Auditor.

GUTHRIE CREEK.

Alex Hutchinson of Pittsburg, Pa., is visiting relatives at this place this week.

Clarence Childers of Bedford spent the holidays at home.

J. W. Morrison of Hayden visited relatives at this place Saturday and Sunday.

Everett Henderson was in Medora Saturday.

Ezra Hunter went to Norman Station Monday with a load of cross ties.

Emory Hutchinson attended teachers association at Indianapolis Friday and Saturday.

Willie Baker was in Medora Saturday. day last week on business.

J. T. Henderson went to Vallonia one day last week.

Born to John Easton and wife, Dec. 30, a daughter.

Everett Henderson and family visited at Bedford last week.

Shirley Baker was in Clearspring Saturday.

Orland Hutchinson of Versailles, Ind., is spending his vacation with his parents at this place.

no. Black returned home Saturday from a several weeks' visit with his daughter, Mrs. Will Easton of Indianapolis.

ugh Morrison went to Norman Station Monday.

Important Notice to Rural Free Delivery and Star Route Patrons.

Do you feel the need of a daily paper in your home? If so, you doubtless want THE BEST. You do **not** want a so-called "Rural Route Edition." You want a REAL newspaper. You can get the full, complete and up-to-date DAILY GLOBE-DEMOCRAT of St. Louis every day, except Sunday, under a special offer open only to Rural Free Delivery and Star Route patrons, for TWO DOLLARS and FIFTY CENTS ($2.50) PER YEAR. The price to other subscribers for the same paper is $4.00 per year, and you will therefore appreciate the **big bargain** that is within your reach. If you want the GREAT SUNDAY GLOBE-DEMOCRAT as well as the daily, add $2.00 for the Sunday, remitting $4.50 for both Daily and Sunday one year. Send in your order today and be sure to give your **full Rural Free Delivery or Star Route Address.** If you prefer the "Twice-a-Week" GLOBE-DEMOCRAT, you will find a remarkable offer on t issue, includ colors, elsewhere in this paper. Address Globe Printing Co., Publishers, St. Louis, Mo.

How's This?

We offer One Hundred Dollars Reward for any case of Catarrh that cannot be cured by Hall's Catarrh Cure.

F. J. CHENEY & CO., Toledo, O.

We, the undersigned, have known F. J. Cheney for the last 15 years, and believe him perfectly honorable in all business transactions and financially able to carry out any obligations made by his firm.

NATIONAL BANK OF COMMERCE,
Toledo, O.

Hall's Catarrh Cure is taken internally, acting directly upon the blood and mucous surfaces of the system. Testimonials sent free Price 75 cents per bottle. Sold by al' Druggists.

Take Hall's Family Pills for constipation.

Advertisement.

phasized.

Republican Want Ads Pay.

street, at 6 o'clock last night, thrus his revolver under the nose of the one clerk in the place, and robbed the cash drawer of

de lared his ence of Charl Democratic le "," said the new governor. "If any Democrat challenges this leadership let him come out in the o"

rth. as been formally Cor. York American ork

Farms .. 54 Clear
Washington ... 48 Cloudy

Fair, slightly warmer.

Lost Fingers in a Shredder.

Lawrenceburg, Ind., Jan. —Albert J. Niemeier of Clay township lost the fingers of his right hand a corn shredder. His was ca in the machinery and and into the shredder.

Sheep—$3.50@5.00. Lam $4.90@7.90.

At East Buffalo.

Cattle—$3.50@9.00. Hogs—$5. 7.90. Sheep—$2.50@5.25. Lambs— $9.00.

Wheat at Toledo.

July, ; May, $1.17;

VALLONIA.

nd Mrs. Geo. Foster of Indianare visiting Mrs. Foster's parents, d Mrs. Chas. Craft.

and Mrs. Wm. Reinbolt and son, spent several days in Indianapolis week.

and Mrs. Harry Gregory of Seyspent Christmas with his father, Gregory.

. Geo. Wolfe of Seymour visited aughter, Mrs. Tilden Smith, several last week.

McElfresh and family and Miss Stage of Indianapolis visited relahere last week.

s. Ralph Boas of Seymour is visitin the family of Frank Boas.

ev. James Trowbridge and family of pbellsburg came last Tuesday and nt the holidays with her parents, Mr. Mrs. Geo. Reinbolt.

he Christmas entertainment at M. E. urch last Tuesday evening was well ended.

Dean White and family of Surprise ent Christmas with Wm. Empson and mily.

Hubert Hunsucker, who is attending hool at Purdue, is spending his Christas vacation with home folks.

Clifford Conard and family of Ewing pent Christmas with his parents, Mr. nd Mrs. Henry Stotz.

Wm. Crockett of Washington came me last Wednesday to spend a few ays.

Lewis, the little son of Mr. and Mrs. Walter Weidig, was numbered with the sick last week.

Geo. Shoemaker and family of Driftwood spent Christmas day with his brother, Henry Shoemaker and family.

Miss Nellie Barnett spent Christmas with home folks.

Miss Straussie Sullivan of Medora has been visiting her sister, Mrs. Frank Dorsey, the past week.

John Unghauer of Cincinnati came last Wednesday morning to visit relatives.

Tom Ewing and family of North Vernon spent last week with relatives here.

Mr. and Mrs. Frank Crockett of South Driftwood were the guests of Henry Slade and family Christmas Day.

L. L. Bundy and family spent Christmas with relatives near Lawrenceburg.

Several from here attended court at Brownstown last week.

Raleigh Stotz left Saturday for Terre Haute, where he will attend school.

John Lazenby, who is teaching school in Greene county, came home last Wednesday for several days' visit.

James Meyers and family of New Castle left Sunday morning after a few days' visit with home folks.

Miss Anna Riner, who is employed in North Vernon, came home last Wednesday to spend the holidays with relatives.

Ras Lockman and family of Medora spent Christmas with Mr. and Mrs. Frank Dorsey.

Miss Iva Griffin spent several days in Seymour last week.

Carl and Luther Weddell of Granite City, Ill. came home Sunday morning for a few days' visit.

Miss Gaitor of Illinois is visiting her grandfather, Wm. Gregory and family.

Miss Elva Pollock visited friends in Seymour the latter part of last week.

Mr. and Mrs. Geo. F. Turmail entertained their sons and families Christmas day.

Raleigh Stotz entertained his Sunday School class at a social last Friday night.

Miss Mary Boas returned to Uniontown Sunday after a weeks' visit with home folks.

Mrs. Singer and daughter, Goldie, spent Christmas day with Mrs. Paulina Summa.

Mrs. Earl Boas entertained Misses Goldie Singer and Mary Boas and John and Ephraim Lazenby at six o'clock dinner Saturday evening.

Miss Florise Hunsucker returned to her school near Kurtz Sunday, after a week's visit with her mother, Mrs. Rosa Hunsucker.

Mrs. O. D. Schooley and children returned home Saturday from Illinois.

Harry Trowbridge of Illinois called on friends and relatives here last Thursday.

Jno. Van De Walle of Seymour and Walter Craft of Danville called on friends here Saturday.

Harry Teueker and Frank Hehman were business visitors to Seymour Saturday afternoon.

Miss Ella Ewing attended a class reunion at the home of Mr. and Mrs. David McKain's at Brownstown, given by their son, Maurice, last Friday night.

Miss Myrtle Bilyew of South Driftwood was the guest of Miss Nellie Barnett Saturday night and Sunday.

Walter E. Conard, who is employed in Granite City, Ill., came home Monday morning for a few days.

Mrs. Samuel Crockett and daughter, Luella, returned home from Illinois Monday morning.

LEESVILLE.

Clarence Clark and family and sister, Dona, spent last Sunday with Creed Douglass and wife.

A very large crowd attended the exercises and Christmas tree at the school house Tuesday afternoon.

Dr. S. W. Smith and Creed Douglass went to Bedford Thursday.

Several attended the social at Eck Reynolds Thursday night.

Ruby Hill of Bedford is visiting home folks this week.

William Gillen spent the day Friday [illegible]uth of town.

Ralph Goens of near Bedford visited relatives here last week.

Mr. and Mrs. Charles Gray of Mitchell visited Aunt Jane Consalus last week.

Roll Brewer and family visited part of last week with his brother, Walter and family at Campbellsburg.

The banquet given by Cedar Lodge 161 at their hall in Leesville Friday night was well attended. All had a good time. The installation of officers took place after supper, and was as follows: Tom Hollenbaugh, W. M.; Fred Dodds, S. W.; Willis T. Mathis, J. W.; Harrison Flinn, Treasurer; S. W. Smith, Secretary; A. C. Dixon, Tyler; E. C. Whicker, Trustee; John Whicker, Senior Deacon; Wm. Wilcox, Junior Deacon.

Mrs. Dollie Jackson of Bedford came Thursday to visit Mrs. Sarah E. Smith.

OAK GROVE.

Our Sunday School was discontinued Sunday.

Prayer meeting was not well attended Wednesday night.

Mrs. G. A. Holtz has returned from a visit with relatives at Columbus.

Misses Edith Murphy and Florence Roberts were Sunday guests of Mrs. Pearl Roberts.

Mrs. Wm. Huffman and son of Waymansville visited relatives here Sunday.

Mrs. Joel Lucas and son, Hugh, of Honeytown and John Boknecht and lady friend of Cortland enjoyed a Christmas dinner with Mr. and Mrs. August Boknecht.

The sick of our neighboorhood are improving.

Harold Wright and Otis Sover have purchased new buggies.

Several from here attended the Christmas tree at Borcher's Tuesday night.

A number of the young people spent Sunday evening at L. D. Hooker's.

Miss Edith Murphy, who has been here spending the holidays with her cousin, Miss Lenore Hooker, has returned to her home in Scottsburg.

Mrs. Kate McKain of Shieldstown is visiting relatives here.

Mrs. Alice Smith had a wood chopping Tuesday.

ROCKFORD.

There will be preaching next Sunday afternoon.

Mr. and Mrs. Julius Harlow and daughters, Collene, Mrs. Owens, Florence and Charles Sherber, Margaret Kendall and Mildred Tucker, spent Saturday with Miss Eliza Abell.

Elbert Johnson and family spent Christmas with John Emily and family.

Charles Combs is better.

Anna and Mary Smart of Madison are here visiting their aunts, Mrs. Mary Beyers and Mrs. Eva Emily.

Mrs. Ella Rapp, John Rapp, Garfield Rapp and family, Mr. and Mrs. Alfred Hestler, Christine Lebline, Dora Deppert, Ora Oliver, Mrs. Enos and sons, James and Arthur, and Mrs. Gilbert, spent Christmas at Bargersville with D. W. Rapp and family.

The Christmas program was well attended.

[illegible]ius Harlow, wife and daughter, and [illegible] and Bessie Swengle of Azalia Sunday with G. W Kendall and [illegible]

[illegible] amp is some better.

[illegible] will return [illegible] court during the trial, an

EAST GRASSY.

John Zickler went to Louisville last week to spend the holidays with his aunt, Mrs. Wingfield and to view the sights of the Smoky City.

Hugh Johnson and Robert Newkirk went to Indianapolis Wednesday to visit his aunt, Mrs. Nora Matherson and his uncle, John M. Stockdell.

Archie and Arthur Von Delinger returned to their home in Jasper county Thursday after visiting relatives and shucking corn the past two months. We welcome you back in our midst.

Guy Bard is handling the mail route during the sickness of his brother, Charles. While Guy is a deputy he is giving us prompt service to the best of his ability. He will have the pleasure of trying our new postal service. Let us help him all we can in handling our extra mail.

Lawrence A. Johnson and wife visited their parents, John F. Johnson and wife, Saturday. They left for Welland, Ontario, Monday to resume his employment. He is well pleased with his position at that place.

Sylvester Jones of East Grassy and Miss Minnie Richey of Scott county was united in the holy bonds of wedlock at the residence of the bride's mother, Dec. 13.

Schools began Monday after a week's vacation with the usual attendance. Our schools will be open for a term of seven months this year.

John T. Johnson is suffering with a bone felon on one of his fingers, but is now improving.

Miss Ovo Johnson is staying with her aunt, Mrs. John F. Johnson.

Philip Briner, after several years illness with consumption, died at his son's residence in Texas. The remains were brought to Anderson for burial beside his wife and daughter. Mr. Briner was the son of William and Melvina Briner and was born and raised in East Grassy. His father died while in his boyhood days. He was married to Lydia, daughter of Reuben May and wife. They lived for awhile in Grassy Fork, then moved to Kansas for a few years, but returned to Seymour. Later from there they moved to Anderson, where his wife nd daughter died. He leaves two sons, Otis, of Ohio, and Charles, of Texas. He leaves one brother, John W., of Reddington township. He was between 50 and 55 years of age. Mr. Briner was of a sociable and kind disposition and was always ready to help in case of need and distress. We sympathize with his two sons and brother in their loss, and feel we have lost a good friend and neighbor.

WHITE CREEK.

Miss Emma Bode went to Indianapolis Sunday.

Miss Lydia Schlehauser returned from Indianapolis last week.

Miss Gertrude Kruwell spent Christmas at the home of her parents here.

Several of our young folks attended the Christmas tree entertainment at Seymour Wednesday evening.

Miss Phoebe Speaker, Hannah Wichman and Pauline Wichman of Indianapolis, are spending the holidays at their homes here.

Mr. Joseph Enzinger returned Saturday from Aurora, where he has been visiting relatives.

Rev. J. Allinger is holding protracted meetings at the German M. E. Church this week. All are invited to attend.

John Kruwell made a business trip to Seymour Monday.

Miss Anita Enzinger is spending a few days with her sister, Mrs. Amelia Diggs at Seymour.

Mr. and Mrs. Wm. Kruwell and family attended the big dinner at Mrs. Henry Pardieck's Wednesday.

Misses Elsie and Minnie Nordman visited at Mr. William Nordman's Sunday afternoon.

Howard Kruwell and Martin Spree visited at D. O. Abel's Sunday afternoon.

Leonard and Robert Kerkhof made a business trip to Seymour Saturday.

Miss Tillie Bode visited her brother, Will, of Bobtown Monday.

Mr. Otto Enzinger spent Sunday afternoon at August Eickbusch's.

Miss Lizzie Dringenburg, Fred Dringenburg and Otto Enzinger visited at Chas. Dose's Sunday evening.

Wm. Taskey and Benj. Woehrman visited Dan Kerkhof of Carlisle a few days this week.

Mr. and Mrs. Edward Schneider visited at John Kruwell's Sunday afternoon.

HONEYTOWN.

Miss Lena Edwards of Kurtz was the guest of her sister, Mr s.M. N. Sewell, during the holidays.

Mr. and Mrs. Andrew Robertson spent Sunday with Mr. and Mrs. John Manion at Shields.

Mrs. Mary Holmes of Illinois and Mrs. Ella Welsh of Brownstown were the guests of Mrs. Leann Robertson Wednesday.

Hershell Robertson returned to Washington, Ind., after a brief visit with home folks.

Miss Bertha Isaacs of Cortland visited friends here a few days this week.

Mr. and Mrs. Rufus Robertson gave a turkey dinner to a few invited guests Wednesday.

Ed Sewell of Indianapolis came Sunday for a few days' visit with his parents, Mr. and Mrs. M. N. Sewell, Sr.

Miss Virl Robertson had her right hand badly cut Friday when she slipped and fell, striking her hand on a broken brick.

Mr. and Mrs. Kent of Pleasant Grove spent Christmas with Mr. and Mrs. Price Robertson.

J. W. Robertson and family spent Christmas at Tunnelton.

Mr. and Mrs. John Rose of near Surprise spent Sunday with Mr. and Mrs. Asa Rose.

Mrs. Ben Spray and daughter, Opal, of near Seymour, spent Sunday with Mr. and Mrs. M. N. Sewell, Sr.

Mrs. Charles Rust and little daughter, Ruth, returned from Franklin, where they have been visiting.

Mr. and Mrs. G. D. Bennett entertained a large number of friends and relatives Christmas day.

RUSSELL CHAPEL.

Wm. Prince has returned from Kokomo, where he spent a few days with his wife, who is spending the winter there with her parents, Mr. and Mrs. James Hawn.

Robt. Tatlock and Clyde Heath of Rushville spent the holidays at Walter Tatlock's.

Elisha Bridgewater and wife of Scottsburg visited the former's parents over Sunday.

Charles Hall and family spent several days last week with Mr. and Mrs. Wm. Russell, returning to Crothersville Sunday.

Mr. and Mrs. Jasper Thompson, who have been ill, are better.

Nellie Prince, who has been employed at Indianapolis, came home to spend Christmas.

Regular services will be held at the church next Sunday.

CORNETT GROVE.

B. F. Foster is in a very critical condition.

Mrs. Eunice Lutes visited her sister, Mrs. Maggie Clayton at Lyons last week.

Mr. and Mrs. Buell Brown spent Sunday with Daniel Elkins and family of near Kurtz.

Sherman Foster and family of Bedford visited his father, Frank Foster Sunday.

Clyde Motsinger and family visited John Crouch and family of near Kurtz Sunday.

The K. of P.'s from here attended the oyster supper at Houston Saturday night.

Mrs. C. O. Harrell and children, Helen and Geneva, and Grace Callahan of Greenwood are visiting friends and relatives here.

SAND VALLEY.

Frances French visited relatives at Columbus last wek.

Miss Ethel Able went to Indianapolis Friday to attend the State Teachers' Association.

Louis Koop's family have been suffering with lagrippe.

Mrs. Funk and children of Cincinnati are visiting at Wm. Plummer's.

Miss Amelia Schleter of Seymour spent the latter part of last week with August Wonning and family.

John Mellencamp and wife were in Seymour Monday.

Wilbur Wonning of Vincennes is visiting relatives here.

Harmon [illegible]terman had a telephone put in his [illegible] turday.

Mrs. Lo[illegible]use of repre[illegible] White [illegible] Fred

[illegible]rcling the entrances o[illegible] mansion [illegible] gated.

JONESVILLE.

Charles Kiel and wife and two children are visiting his brother, Gus Kiel of Vincennes.

Frank Gore and son of Vincennes are here visiting Mr. Gore's mother, Mrs. George Gore and other relatives.

Mrs. C. W. Able and Mr. and Mrs. Chas. Carpenter and daughter, Mrs. Meyers of Seymour attended the funeral of Austin Wright Saturday afternoon.

Misses Wrin Marie Samples and Gladys Vincent left Friday for a week's visit with the former's sister, Mrs. J. V. Scanlan at Brookville.

Mrs. Walter Stater and children and Mrs. Ida Thompson of Columbus, Louis Pardieck and family of Brownstown and Wm. Kruwell and family of White Creek spent Christmas with their mother, Mrs. Henry Pardieck.

Mrs. George Gore and daughter, Mrs. Della Hill and daughter, Hazel, spent Wednesday and Thursday with Harry Hill and family at Greenwood.

Mr. and Mrs. England and two children of Azalia and Mr. Wampler and two children of Vincennes spent Christmas with D. H. Jones and wife.

Mrs. Bennie Prather of Falmouth and Mrs. Carl Prather of Springfield, Ill. came Friday to attend the funeral of their uncle, Austin Wright, which took place Saturday.

Miss Hannah Welmer entertained a few of her friends at her home south of town Saturday evening. The honor guest was her cousin, Mr. Frank Welmer of Indianapolis.

Everett Welmer and Miss Zelma Eilert of Indianapolis spent Christmas with his parents, Mr. and Mrs. Wm. Welmer.

Mr. and Mrs. Clarence Wilkins and daughter, Lorean Steinker of Indianapolis spent the past week with her parents, John Sulter and wife.

Ernest Ford of Jeffersonville spent Saturday here with friends.

Miss Bernice and Clement Gore spent Wednesday in Seymour with relatives.

George Donhost was in Columbus Friday evening.

Ralph Kyte and wife and Wm. McKuenn and Effie Kyte of Columbus spent Sunday with Mr. and Mrs. John Seele.

Uncle John Bo[illegible]ell, Mr. Nortman and Mrs. Amanda Martin are sick.

Miss Clara Lane of Waymansville spent Saturday with Mrs. Hazel McKinney.

Miss Carrie Wells of Columbus is visiting her sister, Mrs. Mary Seele.

Miss Clara Kiel of Columbus spent last week with her parents, August Kiel and wife.

Ovey Lind, Olie Graham and A. J. Vincent were at Seymour Friday evening.

O. D. Vincent was in Seymour Saturday.

Agent H. D. Prall spent Christmas week with his parents at Henryville.

Several from here attended the Christmas tree at Seymour last Wednesday.

Miss Maggie Moore visited relatives in Crothersville last week.

Obituary.

Mrs. Lucinda McIntyre died at the home of her daughter, Mrs. Mack Reeves in Indianapolis Dec. 24, of nervous trouble. She leaves four sons and one daughter and one sister, Mrs. Margaret Smallwood, and a host of friends to mourn her departure. Her husband, Nathan McIntyre, preceded her to the grave two years ago. The funeral was held at the Christian Church, Friday, Dec. 26, by Rev. G. M. Shutts of Seymour, after which the remains were laid to rest in the Jonesville cemetery.

Austin B. Wright died at his home in Jonesville, Ind., Dec. 26, 1912. He was born near Rockford, Jackson county, Jan. 1, 1835, his age being 77 years, 11 months, 26 days. In 1861 he enlisted in the Union army and served four and one half years. He was a private in Company F, 39th Ind., also a member of 8th Indiana Cavalry after he had served three years in Company F. He was in many battles, and was a brave soldier. February 3, 1868, he married Ruth M. Shumway and to them were born five sons, four of whom are living and are influential citizens in this neighborhood. Mr. and Mrs. Wright always lived near Jonesville on a farm. A few years ago they moved [illegible] town. Mr. Wright has been a member of the Christian Church at this place for over forty years. He was a Mason and a member of the G. A. R., but old age kept him from taking much part in organizations the last few years, except the church relationship, which he kept up to the end. Brother Wright leaves one brother in California, his widow, four sons, sixteen grandchildren and one great grandchild, who mourn his departure. One son and one grandson have departed this life. Mr. Wright was a good husband and father and brave soldier, a kind neighbor, a good citizen. The funeral was held at the Christian Church Saturday, Dec. 17, by Rev. Harley Jackson of Seymour. Burial in Jonesville cemetery.

MOONEY.

Mrs. Joe Tanner is very poorly.

School began Monday after a week's holiday.

The basket ball team of this place played Ratcliff Grove team, and our boys were defeated.

Sylvester Hanners has purchased a new buggy cab in which he says he can go out in any kind of weather.

Mitchell Lynch and wife came down from Frankfort to visit the former's father, C. W. Lynch of this place.

A. R. Cosby and wife left Wednesday for Ripley county, where they will visit for a few days.

T. A. Payne returned to Bedford Monday, where he has employment.

Lois Beem of Medora visited her uncle, Marshall Byarley, Saturday and Sunday.

Geo. Hanners has moved his corn crusher to Kurtz, where he expects to operate it this winter.

James Tatlock returned home Sunday from Indianapolis where he spent the past week with his wife, who recently underwent an operation at the Methodist hospital at that place. He reports Mrs. Tatlock getting along as well as could be expected.

Miss Flora Pfaffenberger came home from Knightstown to spend the holidays.

Helen Stilwell is very sick with pneumonia fever.

Mrs. Hattie Knight of Amo and Miss Gladys Richards of Tunnelton returned to their homes Sunday after spending the holidays here with their parents, W. D. Richards and wife.

Earl Arthur of Tipton is visiting friends here.

The teachers attended the State Association at Indianapolis last week.

DEER LICK.

Attendance at Sunday School 50, collection 50 cents. Preaching again next Sunday at 10:30.

Mr. and Mrs. Sherley and daughter of Fayette and Mr. Smith of Pittsburg visited relatives here a few days last week.

Mr. and Mrs. Geo. Fox visited at David Easters' Sunday.

Mrs. Geo. Sweany is very ill.

Mrs. Goldie Owens of Indianapolis spent Christmas with her parents, Mr. and Mrs. Lowrey Foster.

Messrs. Louis, Carl and Arthur Fox and Willis Hazzard, Misses Margaret and Gladys Fox, May, Alice and Grace Ackeret, Lizzie Baldwin and Mrs. Dillie Reid spent Sunday with John Foist.

J. W. Ackeret and family spent Christmas with Solomon Ackeret.

Miss Mazie Haskett visited Ben Fox Sunday.

Ed Beikman and family and Will Ackeret and family spent Christmas with Fred Ackeret.

Mrs. N. J. Brooks visited J. W. Ackeret Friday.

Miss Marie Orr visited John Foist Saturday and Sunday.

The K. of P. osyster supper was largely attended Saturday night.

CANA, OWEN TOWNSHIP.

Attendance at Sunday School 51, collection 45 cents.

We hope every one will remember the township Sunday School Convention which will be held at the Pleasant Ridge church Sunday afternoon at two o'clock January 5th.

The infant of Geo. Taylor and wife of Medora was brought here Saturday for burial.

Floyd and Ben Louden delivered quite a nice lot of hogs to the Brownstown market last Saturday.

Ezra Tabor and brother, John, and family of Bedford visited relatives and friends here Tuesday and Wednesday.

Mrs. Anna Stewart of Seymour visited in the family of Isaac Harrell Thursday.

Mason Hargitt of Ohio visited his brother, Will, and wife, Monday and Tuesday.

Bruce Wilson from Ewing was a caller [illegible] our town Christmas Eve.

LONSDALE.

Z. T. Marling spent Christmas with Oscar Ruddick and wife near Beech Grove.

Miss May McDonald and Miss Ada Deford of Bedford attended meeting at New Hope last week.

Amos Spall is improving his farm in the way of building fences.

Tom Murphy, our merchant, went to Seymour Saturday on business.

Miss Vesta Deputy of Cana was the guest of Walter Daily and wife las[illegible] week.

Cal Bedel of Seymour was the guests of relatives here last week.

Rev. Deford of Bedford closed the revival at New Hope Sunday night with two additions to the church.

Oscar Carter of near Seymour and Rant King of Indianapolis were calling on relatives here Sunday.

Miss Mell Love, who has been at home during the holidays, returned to Cincinnati, Tuesday, where she has employment.

C. L. D. Sweany was the guest of his brother, Philip, near Turkey Hill Monday.

H. M. Love went to Chestnut Ridge Tuesday morning.

Elmer Warner and wife of Seymour were the guests of Tom Murphy and family Tuesday.

Mrs. Martha Marling of Cana is seriously ill.

H. M. Love and sister, Miss Mell Love, of Cincinnati are spending the holidays with their parents, Mr. and Mrs. J. H. Love.

Walter Daily and wife, Mrs. Rachel Stewart, of Seymour and Charles Daily and wife of Chestnut Ridge, spent Christmas with Taylor Bedel and family.

W. E. Baker, wife and children spent Christmas at J. H. Love's.

Harrison Foster and family of Locust Grove spent Christmas with Tom Murphy and family.

T. W. Spall and daughter called on J. H. Love's Wednesday morning.

Curtis Murphy and wife attended the entertainment at Uniontown Tuesday night.

Tom Marling of Cana was the guest of Alexander Marling and family last week.

Mrs. Mary Carpenter of Chestnut Ridge spent Christmas with her parents, J. P. Murphy and family.

Amos Spall and family, Arthur McCammon and family of Uniontown, Frank Daily and family of Locust Grove spent Christmas with Asbury Gudgel and family near Fairview.

HOUSTON.

The following are numbered with the sick: Mrs. Nancy McMahon, Robt. Thompson, D. L. Beck and H. L. Summa and Mrs. Sarah Bowman.

Wiley Simpkins of Warren Co. is visiting his brother, A. B. Simpkins.

Oden Thompson of Cortland is visiting relatives here.

Frank Brown and family of Bloomington visited his father and grand-mother here last week.

John Berry, who works in Greene Co., visited home folks last week, returning there Sunday night.

Miss Goldie Lutes, who teaches in a business school at Chillicothe, Mo., visited at home last week.

Miss Pearl Mitchell of Cincinnati is at home on a visit.

Miss Bessie Berry and Miss Freida Lubker of Brownstown visited here from Thursday until Sunday.

Ford Lutes and family of Honeytown visited relatives here last Wednesday and Thursday.

Mrs. Julia Allen and daughter of Brownstown visited her mother here Saturday and Sunday.

Joe Williams and wife of Kansas and E. S. McMahon of Oglesville visited relatives here last week.

The K. of P. lodge elected the following officers Saturday night: Wm. Winkler, C. C.; Horace L. Brown, V. C.; Martin B. Hendry, P[illegible]ate; David L. Beck, M. of W.; Watson J. Scott, K. of R. & S.; James E. Pruitt, M. of F.; Joseph G. L. Lutes, M. of E.; Robert Thompson, M. at A.; James M. Hise, I. G.; Charles L. Ackerman, O. G. The oyster supper given by the order Saturday night was well attended and an enjoyable evening was spent.

The M. E. Sunday School has elected the following officers for the year 1913: Wm. Winkler, Supt.; Miss Marie Brown, Ass't. Sec'y.; Winfery Lutes, Treasurer; Miss Altha Lutes, Organist; Mrs. Louise Scott, Ass't. Organist; Miss Henrietta Pruitt and Chester Scott, Librarians.

UNIONTOWN.

Virgil went to Danville Monday, where he will attend school.

Miss Mell Wilson is visiting her brother, Oran, in Benton county.

Matt Kelley and wife of Columbus spent last week here with their daughter, Mrs. Leonard Bedel.

Curtis Ross is moving to G. M. Bedel's farm two miles north of here.

Misses Elsie and Hattie Furnish of Vienna spent a few days last week with their aunt, Mrs. Perrin.

Prof. H. H. Wilson, who teaches at Columbus, spent the holidays at home.

John Loveless f Mitchell visited friends here last week.

Our teachers attended institute at Indianapolis last week.

G. M. Bedel and family spent Sunday at C. H. Orr's of Crothersville.

Arnie Spall returned to Crawford county Sunday, where he is teaching school.

James Boicourt and family and Frank Dailey and family spent Sunday at Arthur McCammon's.

Mrs. Martha Marling is very low at the home of her daughter, Mrs. O. M. Coryell.

Dr. F. Lett of Jennings county died Monday nigth. His death was not unexpected as he had been a sufferer for several years.

WEST REDDINGTON.

Forrest and Clarence Craig have returned to their schools in Jasper county, after spending Christmas with their parents.

John Stewart, Jr., and family of near Columbus spent Christmas with his parents here.

George Davis and wife and Mrs. Nona Covert nd daughter, Hazel, spent Christmas holidays at Indianapolis.

Everett Craig returned to his work at Streator, Illinois Wednesday after visiting home folks for several days.

George Short is spending the holidays at home.

Mrs. Horn of Columbus visited her son, John, last Friday.

Chris Rau of Seymour visited Charles Adams one day last week.

Arthur Craig, who is teaching history in the Elkhart High School is spending his vacation at home.

Martin Bowman and wife entertained several of their relatives at an oyster supper Saturday night.

Mrs. Brooks was entertained at Christmas dinner by her son, John of Seymour.

DUDLEYTOWN.

Dr. Miles and wife gave a party for the little girls of Dudleytown Saturday, from 4 to 6 o'clock. Mrs. Miles took quite an interest in entertaining the little girls by p[illegible] games, after which refreshments [illegible] cream and cake were served.

The tw[illegible] year old daughter of Wm. Speaker [illegible] with lung fever.

Miss Em[illegible] Diemer fell down a long flight of st[illegible] Saturday night. She escaped with [illegible]st a few slight bruises and was able [illegible] play the organ in the church Sunday.

Christmas Eve was celebrated in Tuesday with children's exercises, which lasted one and one half hours. The church was packed to its utmost capacity.

TAMPICO.

J. B. Waskom preached at the Christian Church Sunday.

Lena and Fred Applegate of New Castle visited their parents, Dr. C. R. Applegate and wife a [illegible]w days last week.

The Christma[illegible] exercises which were held at the Ba[illegible] Church Tuesday evening were we[illegible]ll attended.

Mrs. Ben B[illegible]am and son, Melvin, of near Brow[illegible], visited her parents, Orlando R[illegible] and wife last week.

Walter [illegible]er and family of Salem are visi[illegible] the family of S. A. Sturgeon.

Robert Newkirk spen[illegible] [illegible] at Indianapolis visiting rela[illegible]

NEW DRIFTWOOD.

Walter Patrick and son, John, spent the holidays with his mother at Frankfort.

T. E. Edwards and daughter, Ruth, were in Seymour Saturday.

John Wand hauled sticks to the s[illegible]ke mill last week.

John Riley has moved to the Ahlb[illegible]nd farm

Rev. David Newsom of Azalia fille[illegible] his appointment at N[illegible]riftwood Sunday.

[illegible]ACME.

Stella Oathou[illegible] who is suffering of lung trouble, is reported no better.

School at [illegible] Surprise, after a vacation of one week, began Monday under the management of J. A. Brackmeyer, principal.

Ira Isaacs and family visited in the [illegible] of McWinegar at Freetown Christmas.

Charles Loertz and George Mahurin will start for Alabama January 7th. They may locate there.

Thomas Stewart and family visited relatives at this place over Christmas.

Oscar Anderson and wife transacted business at Seymour last Monday.

David D. Brown of Nigger Hill visited friends at this place Christmas.

Frank Spray is critically sick at the home of his daughter, Mrs. Wm. Herkamp at Surprise.

Frank Herkamp and wife and Dave Herkamp of Carlisle visited their parents, Mr. and Mrs. William Herkamp.

Francis, a 3 months' old child of Mr. and Mrs. Fred Allman, died of pneumonia at their home last Saturday. Funeral Sunday at 2 o'clock, conducted by Rev. Frank Reynolds. Burial at the Acme cemetery.

Ogal Patrick and wife of Washington, Davis county visited the former's parents, Mr. and Mrs. W. W. Patrick last week.

Clarence Isaacs and Louis Sayes transacted business at Seymour Monday.

Gale Hopewell of Seymour was in this vicinity last week buying mules.

Mr. nd Mrs. William Thompson of Clearspring, visited in the family of Mr. and Mrs. Nathan Von Cleave last week.

James R. Lewis of Seymour visited in the family of David Louis last week.

Grant Thompson and wife visited relatives in Brown county last week.

Will Herkamp of the Cordes Hardware Co., transacted business in this neighborhood last week.

The annual meeting of the Surprise division of the Citizen Mutual Telephone Co. met Saturday and elected the following officers for the insuing year: President, J. A. Brackmeyer; vice president, Bert Rucker; Secretary, W. N. Nelson; Treasurer, Morris Whitford; Superintendent, Ira Isaacs. The financial condition of the company is good.

Miss Mamie Johnson entertained at dinner Christmas at her home at this place, Misses Avis Duke, Francis Van Cleave, Stella Simmons, Mabel Anderson and Maud and Laura Thompson. The day was spent in games and songs.

William Callahan of Sullivan county, called on his many friends last week.

Elder Pettus of Seymour will deliver a series of lectures at the Surprise Christion church beginning Jan. 20.

MEDORA.

Misses Gladys and Olive Marshall of Mitchell, Ind., visited their friends [illegible]nice and Josie Tanner of Medora d[illegible]g holidays.

Miss Gladys McMillan visited friends in Indianapolis during holidays.

Mrs. James Siddall and Mrs. Fielding Gardner and two daughters visited friends in Medora and attended celebration of 25th wedding anniversary of J. W. McMillan and wife December 28th.

Grandma Shortridge, Mrs. O. O. Shortridge and little son, Lowell, are numbered with the sick.

Uncle Newbon Luck is reported better and Mrs. George Zollman not quite so well this week.

F. and A. M. [illegible]odge officers were installed for the f[illegible]owing year as follows: W. M., S. D. [illegible]rker; S. W., Newton Dodds; J. W., [illegible] C. McCoun; Sec'y., Bert Chasteen; [illegible]reas., Paul McMillan.

The Christian Sunday School elected officers as follows for the coming year: Supt., D. J. Cummings; Assist. Supt. E. E. Perry; Sec'y., Miss Bernice Tanner; Treas., Wm. L. Hague; Teachers, C. V. Weddell, Mrs. E. E. Perry, Mrs. C. V. Weddell, Mrs. Isabelle Curry, Mrs. Gertie Hinderlider; Librarians, Ernst McMillan, Mark Smith and Owen Weddell.

Elder J. J. Base and family left for his his new field of labor at Arlington, Ind. Tuesday. Bro. Bare, while serving as pastor of the Christian church, made many friends, who wish him much success for the year 1913.

Rev. J. L. Fowler of Washington, Ind., paid Medora a business visit Monday.

Rev. C. D. Naugle of Mitchell will preach Thursday and Friday evening of this week at Christian church. All are cordially invited to attend these services.

Rev. H. B. Jackson of New London, Ind., assisted by Rev. Prather of this place are holding a revival meeting at the Holiness church. Much interest is manifested and all are invited to attend.

Chas. B. Ganstine and Ralph Goss of State University spent holidays at home.

Married at residence of the bride's parents, Elder J. J. Bare officiating, Tuesday evening of Dec. 24th, Henry Schwein of Brownstown and Miss Adda Ganstine of this place.

School Notes.

Mrs. Julia Freed Walker addressed the school Friday afternoon.

The old year is gone. The year 1912 has been a successful one in our school. It has seen a great improvement in equipment, thanks to the liberality [illegible] trustee, Mr. Turney. It has seen a[illegible] increase in attendance and an improvement in interest. This year is the date of our first co[illegible]mission. We wish to thank all teache[illegible] and school officers for their assistance in gaining this honor. There is a greater work yet to be done. Another year should see courses established in manual training and domestic science. With the continued co-operation of school officers and teachers and the encouragement of the patrons, we can make our school equal to the best. Hoping for a more successful semester, I am respectfully,

The Superintendent.

SULPHUR SPRINGS.

Claude Swengle and family took Christmas dinner with his home folks at Helts Mill.

James Montgomery and family spent Christmas in Seymour with Gus Schaffenberger and family.

Mrs. Oma Smith had her piano tuned last week by Estel Hancock of Seymour.

Al Brown finished moving the John Groft buildings to his home last week.

George Montgomery and wife spent Christmas with her mother, Mrs. Chas. Kelso of Seymour.

Chas. Pierson and wife of Indianapolis spent the holidays with his parents, Mr. and Mrs. Henry Pierson.

Miss Mary Brown spent Christmas with her mother in Indianapolis.

Miss Katie Kruge spent Christmas with Miss Lizzie White at Cortland.

Chas. Johnson has purchased a new buggy.

Lou Shade returned to work at Claude Swengle's last week.

Mr. and Mrs. D. W. Noble of Milan are visiting this week with her parents, Mr. and Mrs. H. C. Pierson.

Miss Grace Abbett of Bedford is visiting with friends and relatives in this neighborhood.

John Huber was transacting business in this neighborhood Monday.

Mrs. Hassenzahl and son are visiting with Claude Swengle and family.

James Montgomery and family and Ulysses Montgomery and family attended the K. of P. banquet at Reddington Saturday night.

Miss Grace Abb[illegible] left Tuesday to spend a few days at Columbus before returning to her home in Bedford.

Will Kruge spent Christmas with his parents, Mr. and Mrs. William Kruge.

Happy New Year to all.

SPEAYTOWN.

On account of rain church was not well attended Sunday.

Dr. Maris was called Saturday to see Mrs. Al Williams.

Irene Fischer of Paris, Ill., is visiting here and at Freetown.

Dr. Maris was called Tuesday to see Ed Ault.

Mrs. Susan Lucas of Pleasant Grove visited George Denny a few days last week.

Charles Huber and wife, who have been visiting their daughter, Mrs. Ben Dover of Illinois, returned home Monday.

Albert Denny is suffering with rheumatism.

Charles Beatom and wife visited Al Williams' Sunday.

Oscar Denny visited Nelson Harris Tuesday.

There will be a telephone meeting at Freetown next Saturday at one o'c[illegible]k.

There is much sickness in the neig[illegible]orhood at present.

Mrs. William Slater, who has bee[illegible] [illegible]iting relatives at this place, re[illegible] home Saturday.

Walter and [illegible] Hauck visited [illegible] at Indiana[illegible] and Brazil las[illegible]

BALTIMORE & O
SOUTHWESTERN R.

Winter Touris
Round Trip
Tickets

AT REDUCED RATES

to Alabama, Cuba, Florida, Ge Mississippi, North Carolina South Carolina on sale daily, mencing Oct. 15, 1912 to April 1913. Final return limit June 1913.

To Mexico, New Mexico and on sale daily Nov. 1st to April 1913. Final limit June 1st. rates, time of train, reservation call at B. & O. Ticket Office o dress

E. MASSMAN,

W. P. TOWNSEND, D. P. A.
Vincennes, Ind.

INDIANAPOLIS AND LOUISVI
TRACTION COMPANY

Dixie Flyers leave Seymour Crothersville, Scottsburg, Sellersb Watson Junction, Jeffersonville Louisville at 9:11, 11:11 a. m. 2:11, 4:11, 6:11, 8:11 p. m.

Local cars leave Seymour Louisville and all intermediate poi at 6:00, 8:00, 10:00 a. m., 12:00 •1:00, 3:00, 5:00, 7:00, •9:00, •11 p. m.

• Runs as far as Scottsburg on

Freight service daily except Su day between Seymour, Jeffersonvill Louisville, New Albany and all i termediate points.

Express service given on local pa senger cars.

For rates and further informatio see agents, or official time folders i all cars.

GENERAL OFFICES,
Scottsburg, Indiana.

ndianapolis, Columbus & Southern
Traction Company.

In Effect December 4, 1911.

Northbound Cars Lv. Seymour		Southbou Cars Ar. Seym	
6:55 a. m.	I	C	6:20 a
x8:10 a. m.	I	G	7:51 a
9:00 a. m.	I	I	8:51 a
•9:18 a. m.	I	I	•9:09 a
10:00 a. m.	I	I	9:53 a
•11:13 a. m.	I	I	•11:09 a
12:00 m.	I	I	11:50 a
•1:18 p. m.	I	I	z1:25 p. m.
2:00 p. m.	I	I	•2:10 p. m.
•3:18 p. m.	I	I	3:50 p. m.
4:00 p. m.	I	I	•4:10 p. m.
5:00 p. m.	I	I	4:53 p. m.
•6:18 p. m.	I	I	•6:09 p. m.
7:20 p. m.	I	I	6:53 p. m.
•8:18 p. m.	I	I	7:53 p. m.
9:00 p. m.	I	I	•8:19 p. m.
10:45 p. m.	G	I	9:50 p. m.
11:55 p. m.	C	I	11:38 p. m.

I—Indianapolis.
C—Columbus.
G—Greenwood.
x—Indianapolis-Seymour Limited.
•—Hoosier Flyers. •—Dixie Flyers.
z—Makes no country stops between Indianapolis and Edinburg, but makes al stops south of Edinburg, conne[illegible] the B. & O. west leaving Seym 2:03 p. m.

Cars make connections at Se with trains of the B. & O. and Sou Indiana Railroads for all points east west of Seymour.

For rates and full information se agents and official time table folders i all cars.

General Offices—Columbus, Indiana.

"SOUTHEASTERN LINE."

Chicago, Terre Haute and Southeastern Railway Company.

NORTHBOUND
—Daily.—

	N. 2.	No. 4.	No. 6.
Seymour	[illegible] am	11:20 am	4:40 pm
Bedford	8:[illegible] am	1:00 pm	6:18 pm
Odon	9:1[illegible] am	2:18 pm	7:34 pm
Elnora	9:30 am	2:30 pm	7:46 pm
Beehunter	9:45 am	2:46 pm	7:59 pm
Linton	10:01 am	3:01 pm	8:17 pm
Jasonville	10:32 am	3:32 pm	8:52 pm
Terre Haute	11:30 am	4:30 pm	9:50 pm

SOUTHBOUND
—Daily.—

	No. 1.	No. 3.	No. 5.
Terre Haute	5:50 am	10:30 am	5:50 pm
Jasonville	6:50 am	11:34 am	6:49 p
Linton	7:17 am	12:02 pm	7:15 p
Beehunter	7:30 am	12:15 pm	7:28 pm
Elnora	7:48 am	12:31 pm	7:46 pm
Odon	7:58 am	12:43 pm	8:02 p
Bedford	9:27 am	2:09 pm	9:26 pm
Seymour	11:00 am	3:40 pm	11:00 p

No. 28 mixed train North-bound leave Westport 7:30 a. m., arriving at Seymour 10:45 a. m. daily, except Sunday.

No. 2[illegible] mixed train South-bound lea Seymou 3:20 p. m. arriving at Westp :30 p. m. daily except Sunday.

For time tables or further inform call [illegible] or write

S. L. CHERRY, G.
Seymour

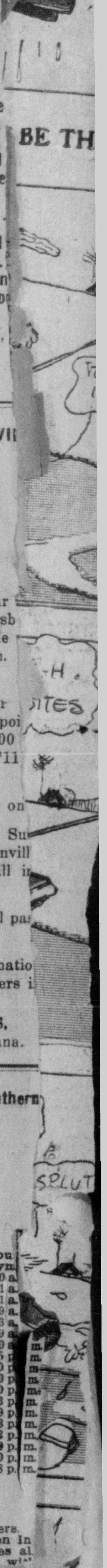[illegible]ERRITT, G. P. A.,
[illegible]ntral Station, Chicago.